

UNIVERSITY GRANTS COMMISSION  
DISTANCE EDUCATION BUREAU  
NEW DELHI

# PART – A

## BRIEF INFORMATION RELATING TO THE UNIVERSITY/INSTITUTION



**DIRECTORATE OF DISTANCE EDUCATION**  
**KURUKSHETRA UNIVERSITY KURUKSHETRA**

(Established by the State Legislature Act XII of 1956)



Distance Education KUK <dde@kuk.ac.in>

---

## DEB Confirmation Mail

1 message

---

**ugc.query@gmail.com** <ugc.query@gmail.com>

Fri, Apr 8, 2016 at 10:16 AM

To: DDE@kuk.ac.in

Greetings from UGC!!

Your Application submitted Sucessfully.

Your Registration id for the online registration is : DEB/HAR/KU/2016/96. Please save and use it for all other future correspondence with us regarding your application.

Please note: This is an auto generated email, please do not reply to this mail.

Regards,  
UGC - DEB ONLINE Team

**Recognition of Universities/Institutions for offering programmes through distance mode of education From 2016-17  
APPLICATION FORM**

**Institution Details**

REGISTRATION ID : **DEB/HAR/KU/2016/96**  
 Name of the institution : KURUKSHETRA UNIVERSITY KURUKSHETRA  
 Address : KURUKSHETRA UNIVERSITY, KURUKSHETRA- 136 119, HARYANA.  
 Tel : 01744-238026  
 Fax : 01744-238035  
 Email : DDE@KUK.AC.IN  
 Name, designation, Mobile number of the contact official : DR. PRAVEEN KUMAR SAINI REGISTRAR  
 Official Website : WWW.DDEKUK.AC.IN  
 Type of Institution : STATE UNIVERSITY  
 Year of establishment of the Parent institution : 1956  
 Year of establishment of Distance Education Department : 1976  
 Location of the Institution : DIST. HQ  
 Select Recognition status of the University as per UGC Act, 1956 under Section : BOTH  
 Whether accredited from NAAC : YES  
 Grade Obtained : A  
 Year of assessment : 2009  
 Whether valid for the academic year 2016-17 : NO  
 Territorial Jurisdiction of the University/ Institutions for offering proposed ODL programmes : WITHIN THE STATE

**Distance Education Department Details**

Name of the Distance Education Department of the above University/institution : DIRECTORATE OF DISTANCE EDUCATION  
 Address : DIRECTORATE OF DISTANCE EDUCATION KURUKSHETRA UNIVERSITY  
 KURUKSHETRA 136119  
 Tel : 01744238628  
 Fax : 01744239628  
 Email : DDE@KUK.AC.IN  
 Mobile number, name and designation of the contact official : PROF. R.K. SHARMA DIRECTOR 9466066674  
 Official Website : WWW.DDEKUK.AC.IN  
 e-mail id which can be used for addressing grievances : DDE@KUK.AC.IN

**TABLE 1.1**

**Status of earlier Recognition accorded by erstwhile DEC or DEB- UGC during last 10 years (wherever applicable). (A copy of each Recognition letter be provided in Part D)**

SR.NO.	Year of Recognition From	Year of Recognition To	Whether Institutional or Programme wise	Whether recognition letter attached
1	1995	2007	PROGRAMME WISE	YES
2	2007	2008	PROGRAMME WISE	YES
3	2008	2010	PROGRAMME WISE	YES
4	2010	2013	PROGRAMME WISE	YES

5	2013	2014	PROGRAMME WISE	YES
6	2014	2015	PROGRAMME WISE	YES
7	2015	2016	PROGRAMME WISE	YES

TABLE 1.2

Details of Departments operating under Directorate of Distance Education.

SR.NO.	Name of Department	Year of Establishment	Names of Programmes offered
1	DIRECTORATE OF DISTANCE EDUCATION	1976	

TABLE 1.3

(A) Details of General Programmes proposed to be offered through Distance Mode:

SR.NO.	Name of programme	Whether as per UGC Degree specification 2014(Y/N)	Whether programme recognised by DEC/UGC for distance education. If yes, since when	Whether offered in regular mode. If yes, since when	No. of permanent teachers/faculty available at Headquarters for Regular classes	No. of permanent teachers/faculty available at Headquarters for proposed programme through distance mode classes
1	NA	NA	NA	NA	0	0

TABLE 1.4

(B) Details of Technical Programmes to be offered through Distance Mode (S.No. may be continued from (A) above)

SR.NO.	Name of programme	Whether as per UGC Degree specification 2014(Y/N)	Whether programme recognised by DEC/UGC for distance education. If yes, since when	Whether offered in regular mode. If yes, since when	No. of permanent teachers/faculty available at Headquarters for Regular classes	No. of permanent teachers/faculty available at Headquarters for proposed programme through distance mode classes
1	NA	NA	0	0	0	0

TABLE 1.5

(c) Details on Professional Programmes to be offered through Distance Mode (S.No. may be continued from (B) above)

SR.NO.	Name of programme	Whether as per UGC Degree specification 2014(Y/N)	Whether programme recognised by DEC/UGC for distance education. If yes, since when	Whether offered in regular mode. If yes, since when	No. of permanent teachers/faculty available at Headquarters for Regular classes	No. of permanent teachers/faculty available at Headquarters for proposed programme through distance mode classes
2	NA	NA	NA	NA	0	0

TABLE 1.6

**Total Staff Strength at HQs/Regional Centres/Study Centres:**

<b>Head Quarters</b>	<b>Type of Staff</b>	<b>Permanent</b>	<b>Temporary</b>	<b>Total</b>
	Academic	9	10	<b>19</b>
	Administrative	8	0	<b>8</b>
	Technical/Professional	6	0	<b>6</b>
	Any other	54	32	<b>86</b>
	<b>Total</b>	<b>77</b>	<b>42</b>	<b>119</b>
<b>All Regional Centres(if any)</b>	<b>Type of Staff</b>	<b>Permanent</b>	<b>Temporary</b>	<b>Total</b>
	Academic	0	0	<b>0</b>
	Administrative	0	0	<b>0</b>
	Technical/Professional	0	0	<b>0</b>
	Any other	0	0	<b>0</b>
	<b>Total</b>	<b>0</b>	<b>0</b>	<b>0</b>
<b>All Study Centre (if any)</b>	<b>Type of Staff</b>	<b>Permanent</b>	<b>Temporary</b>	<b>Total</b>
	Academic	0	0	<b>0</b>
	Administrative	0	0	<b>0</b>
	Technical/Professional	0	0	<b>0</b>
	Any other	0	0	<b>0</b>
	<b>Total</b>	<b>0</b>	<b>0</b>	<b>0</b>

TABLE 1.7

**Built-up Area at HQs for distance education activities:**

<b>Sr.No.</b>	<b>Particular</b>	<b>Built-Up Area (Sq. ft)</b>
(i)	Administrative block	18211.0
(ii)	Academic block	46222.0
(iii)	Library	2850.0
(iv)	Ware House	6153.0
(v)	Studio	0.0
(vi)	Counselling rooms	12960.0
(vii)	Laboratories	1912.0
(vii)	No. of Study Centres (Hired/Owned)	0.0
(viii)	Any other (specify)	YES
	open air theatre	3000.0
	<b>Total built-up area for ODL activities</b>	<b>78348</b>

TABLE 1.8

**Computerization/Digitization status of the following activities:**

Sr No.	Particular	Yes or No
(i)	Student registration/Admission	YES
(ii)	Administration and Finance	YES
(iii)	Academic activities	YES
(iv)	Student Support System	YES
(v)	Evaluation	YES

TABLE 1.9

Academic Year Planner [Annual/Semester wise]:			
Sr.No.	Name of the Activity	Tentative months/year wise schedule (specify months)	
		If Semester wise	If Year wise
1.	Admission	NOTAPPL	JUL-AUG
2.	Distribution of SLM	NOTAPPL	JUL-AUG
3.	Contact Programmes	NOTAPPL	DEC-JAN
4.	Examination	NOTAPPL	APR-MAY
5.	Declaration of Result	NOTAPPL	JUN-JUL

TABLE 1.10

Status of a Court case(s) pertaining to (if any) filed by the University or any Institution or body related to the University offering Distance Education wherein UGC has been made a party. [Provide Annexures (if any) in Part D]			
SR.NO.	W.P.No.	Court/Jurisdiction	Status as on date
1	0	0	0

TABLE 1.11

Student data relating to programmes offered through distance mode:					
		Degree	Diploma	Certificates	Any other (specify)
2013-14	Admissions taken	23338	745	75	NA
	Number of certifications issued/awarded	7001	224	23	NA
2014-15	Admissions taken	23896	650	74	NA
	Number of certifications issued/awarded	8364	228	26	NA
2015-16	Admissions taken	22494	461	50	NA
	Number of certifications issued/awarded	0	0	0	NA

Mode of delivery of SLM/SIM (State Yes or No)

Printed material	E-content	Audio/Video	Any other (specify)
YES	YES	YES	NA

Specify norms followed for fee fixation:

THE FEE STRUCTURE OF THE COURSES BEING RUN BY THIS DIRECTORATE ARE FIXED ON THE RECOMMENDATIONS OF THE ADVISORY COMMITTEE OF THE DIRECTORATE OF DISTANCE EDUCATION DULY APPROVED BY THE VICE-CHANCELLOR.

Date: \_\_\_\_\_

Time: \_\_\_\_\_

Signature and Stamp of Competent Authority of the Institutions

**DIRECTORATE OF DISTANCE EDUCATION  
KURUKSHETRA UNIVERSITY KURUKSHETRA**

(Established by the State Legislature Act XII of 1956)

No. DDE-I/DEA-5/2016/ \_\_\_\_\_

Dated: \_\_\_\_\_

To

**Dr. Renu Batra,**  
Joint Secretary,  
University Grants Commission,  
Distance Education Bureau,  
35-Feroze Shah Road,  
**New Delhi**

**Subject: Request for rectification in Table No.1.3 & 1.5 of Part-A which was submitted online on UGC Website.**

Madam,

In continuation of our earlier information related to Part-A which was submitted online on the UGC website on 08.04.2016.

In this connection, I am desired to inform you that the information related to Table No. 1.3 & 1.5 have been left blank due to misunderstanding with the word "Programmes Proposed To Be Offered Through Distance Mode", we understood that the New Courses are to be mentioned in these tables. Since, it seems that the existing courses being run through distance mode should have been mentioned in Table No.1.3 and 1.5. In this regard, we have also requested to rectify the mistake by providing the update link on E-mail or Website but Mr. Dharmesh Shah has informed telephonically that it will not possible to provide the link for updation, however, it may be sent a hard copy of the same with the Part-A while sending the complete information to the UGC. Accordingly, a copy of Table No.1.3 and 1.5 complete in all respects is enclosed herewith for reference and record.

Yours faithfully,

(Prof. R.K. Sharma)  
Director (DE)

Encls:  
Part-A Table No. 1.3 & 1.5 : 02 Pages



**Table 1.3**

**(A) Details of General Programmes proposed to be offered through Distance Mode:**

Sr. No.	Name of Programme	Whether as per UGC Degree specification 2014 (Y/N)	Whether programme recognised by DEC/UGC for distance education, If yes, since when	Whether offered in regular mode. If yes, since when	No. of permanent teachers/faculty available at Headquarters for Regular classes	No. of Permanent teachers/ faculty available at Headquarters for proposed programme through distance mode
1	Bachelor of Arts (General) (BA) 3-Year Part-I/II/III	Yes	Yes	Yes	20	10
2	Bachelor of Commerce (General) (B.Com.) 3-Year Part-I/II/III	Yes	Yes	Yes	04	01
3	M.A. in Hindi 2-Year Part-I/II	Yes	Yes	Yes	03	02
4	M.A. in English 2-Year Part-I/II	Yes	Yes	Yes	06	02
5	M.A. in Sanskrit 2-Year Part-I/II	Yes	Yes	Yes	08	01
6	M.A. in Panjabi 2-Year Part-I/II	Yes	Yes	Yes	04	01
7	M.A. in Political Sc. 2-Year Part-I/II	Yes	Yes	Yes	04	01
8	M.A. in Philosophy 2-Year Part-I/II	Yes	Yes	Yes	02	00
9	M.A. in Public Administration 2-Year Part-I/II	Yes	Yes	Yes	05	01
10	M.A. in History 2-Year Part-I/II	Yes	Yes	Yes	04	01
11	M.A. in Economics 2-Year Part-I/II	Yes	Yes	Yes	08	01
12	M.Sc. in Mathematics 2-Year Part-I/II	Yes	Yes	Yes	07	00
13	M.Sc. in Geography 2-Year Part-I/II	Yes	Yes	Yes	06	00
14	Master of Commerce (M.Com.) 2-Year Part-I/II	Yes	Yes	Yes	09	01

**Table 1.4**

**(B) Details of Technical Programmes to be offered through Distance Mode (S.No. may be continued from (A) above:**

Sr. No.	Name of Programme	Whether as per UGC Degree specification 2014 (Y/N)	Whether programme recognised by DEC/UGC for distance education, If yes, since when	Whether offered in regular mode. If yes, since when	No. of permanent teachers/faculty available at Headquarters for Regular classes	No. of Permanent teachers/ faculty available at Headquarters for proposed programme through distance mode
	NA	NA	0	0	0	0

**Table 1.5**

**(C) Details on Professional Programmes to be offered through Distance Mode (S.No. may be continued from (B) above:**

Sr. No.	Name of Programme	Whether as per UGC Degree specification 2014 (Y/N)	Whether programme recognised by DEC/UGC for distance education, if yes, since when	Whether offered in regular mode. If yes, since when	No. of permanent teachers/faculty available at Headquarters for Regular classes	No. of Permanent teachers/faculty available at Headquarters for proposed programme through distance mode
<b>PROFESSIONAL COURSES</b>						
<b>COMPUTER/ IT COURSES</b>						
15	Certificate Course in Computer Applications (CCA) 1-Year	Yes	Yes	No	10	01
16	Bachelor of Computer Applications(BCA) 3-Year Part-I/II/III	Yes	Yes	Yes	02	01
17	Post Graduate Diploma in Computer Applications (PGDCA) 1-Year	Yes	Yes	No	10	01
18	M. Sc. in Computer Science Software (M.Sc.CSS) 2-Year Part-I/II	Yes	Yes	Yes	10	01
19	Master of Computer Applications (MCA) 3-Year Part I/II/III	Yes	Yes	Yes	10	01
<b>MANAGEMENT COURSES</b>						
20	Bachelor of Information Management (BIM) 3-Year Part III only	Yes	Yes	No	03	01
21	Post Graduate Diploma in Export Marketing Management (PGDEMM) 1-Year	Yes	Yes	Yes	03	01
22	Master of Business Administration (MBA) 2-Year Part-I/II	Yes	Yes	Yes	03	01
23	Master of Business Administration in Hospitality Management (MBA HM) 2-Year Part-I/II	Yes	Yes	No	08	01
<b>LIBRARY AND INFORMATION SCIENCE COURSES</b>						
24	Diploma in Library & Information Science (D. Lib.& Inf. Sc.) 1-Year	Yes	Yes	No	06	01
25	Bachelor of Library & Information Science (B. Lib.& Inf. Sc.) 1-Year	Yes	Yes	Yes	06	01
26	Master of Library & Information Science (M. Lib.& Inf. Sc.) 1-Year	Yes	Yes	Yes	06	01
<b>JOURNALISM &amp; MASS COMMUNICATION COURSES</b>						
27	Post Graduate Diploma in Journalism and Mass Communication (PGDJMC) 1-Year	Yes	Yes	No	07	01
28	M.A. in Mass Communication (MAMC) 2-Year Part-I/II	Yes	Yes	Yes	07	01
<b>EDUCATION COURSES</b>						
29	Bachelor of Education (B.Ed.) 2-Year Part-I/II	Yes	Yes	Yes		03
30	M.A. in Education (MA Edu.) 2-Year Part-I/II	Yes	Yes	Yes	09	03
<b>LAW COURSE</b>						
31	LL.M. 2-Year Part-I/II	Yes	Yes	Yes	15	00
<b>ENVIRONMENTAL EDUCATION COURSES</b>						
32	Post Graduate Diploma in Environmental Education (PGDEE) 1-Year	Yes	Yes	No	07	01
33	M.A. in Environmental Education (MA EE) 2-Year Part-I/II	Yes	Yes	Yes	07	01
<b>OTHER COURSES</b>						
34	Certificate Course in Urdu (CCU) 1-Year	Yes	Yes	Yes	01	00
35	Post Graduate Diploma in Translation (Hindi/English) (PGDT) 1-Year	Yes	Yes	Yes	03	02
36	M.A. in Defence & Strategic Studies (2-Year) Closed	No	No	Yes	04	01

UNIVERSITY GRANTS COMMISSION  
DISTANCE EDUCATION BUREAU  
NEW DELHI

# PART – B

## DETAILED INFORMATION RELATING TO UNIVERSITY / INSTITUTION



**DIRECTORATE OF DISTANCE EDUCATION  
KURUKSHETRA UNIVERSITY KURUKSHETRA**

(Established by the State Legislature Act XII of 1956)

## PART – B

---

### Index

<b>Sr. No.</b>	<b>Description of Annexure</b>	<b>Page No.</b>
1.	Academic Programmes & Faculty Position	2
2.	Staffing	4
3.	Infrastructure At Headquarters	5
4.	Evaluation System	6
5.	Admission	7
6.	Learner Support Service	8
7.	Finance	11
8.	Any Other information	12
9.	<b>Annexure - “A”</b>	13

## Part – B

### I. ACADEMIC PROGRAMMES & FACULTY POSITION

#### 1. Explain the process of course development at your institution/University by highlighting the various steps involved:

First of all, the Course Co-ordinator supply the syllabus of a particular course duly approved from the concerned Board of Studies. The same is supplied to the Academic Branch for approval from the Academic Council. On the basis of approved syllabus and Lesson Plans, the Course Co-ordinators request the approved experts/teachers to write lessons according to syllabus. After receipt of manuscripts of lessons from the Course Co-ordinators, the lessons are got printed from the Printers at the rates approved by the University. At last, the payment of bills of experts/teachers and printers are got passed from the audit for making the payment to them for the work completed by them.

#### 2. Specify whether the following activities are done in-house or are out-sourced, tick correct option.

Table 2.1

Activity	In-house	Out sourced
Development of course material	√	√
Production of Print material	√	√
Production of multi – media material	√	-
Interactive teleconferencing, broadcasting	-	√
Interactive Computer aided learning	√	-
Any other	-	-

#### 3. (a) Specify if programme/courses are adopted/adapted/translated and mention the source please:

Table 2.2

Sr. No.	Programme	Medium	Adopted	Adapted	Translated	Source
1	Bachelor of Arts (General) (BA) 3-Year Part-I/II/III	English	-	√	-	-
2	Bachelor of Commerce (General) (B.Com.) 3-Year Part-I/II/III	Hindi	-	√	-	-
3	M.A. in Hindi 2-Year Part-I/II	Hindi	-	√	-	-
4	M.A. in English 2-Year Part-I/II	English	-	√	-	-
5	M.A. in Sanskrit 2-Year Part-I/II	Hindi	-	√	-	-
6	M.A. in Panjabi 2-Year Part-I/II	Punjabi	-	√	-	-
7	M.A. in Political Sc. 2-Year Part-I/II	Hindi	-	√	-	-
8	M.A. in Philosophy 2-Year Part-I/II	Hindi	-	√	-	-
9	M.A. in Public Administration 2-Year Part-I/II	Hindi	-	√	-	-
10	M.A. in History 2-Year Part-I/II	Hindi	-	√	-	-
11	M.A. in Economics 2-Year Part-I/II	Hindi	-	√	-	-

12	M.Sc. in Mathematics 2-Year Part-I/II	English	-	√	-	-
13	M.Sc. in Geography 2-Year Part-I/II	English	-	√	-	-
14	Master of Commerce (M.Com.) 2-Year Part-I/II	English	-	√	-	-
<b>PROFESSIONAL COURSES</b>						
<b>COMPUTER/ IT COURSES</b>						
15	Certificate Course in Computer Applications (CCA) 1-Year	English	-	√	-	-
16	Bachelor of Computer Applications(BCA) 3-Year Part-I/II/III	English	-	√	-	-
17	Post Graduate Diploma in Computer Applications (PGDCA) 1-Year	English	-	√	-	-
18	M. Sc. in Computer Science Software (M.Sc.CSS) 2-Year Part-I/II	English	-	√	-	-
19	Master of Computer Applications (MCA) 3-Year Part I/II/III	English	-	√	-	-
<b>MANAGEMENT COURSES</b>						
20	Bachelor of Information Management (BIM) 3-Year Part III only	English	-	√	-	-
21	Post Graduate Diploma in Export Marketing Management (PGDEMM) 1-Year	English	-	√	-	-
22	Master of Business Administration (MBA) 2-Year Part-I/II	English	-	√	-	-
23	Master of Business Administration in Hospitality Management (MBA HM) 2-Year Part-I/II	English	-	√	-	-
<b>LIBRARY AND INFORMATION SCIENCE COURSES</b>						
24	Diploma in Library & Information Science (D. Lib.& Inf. Sc.) 1-Year	Hindi	-	√	-	-
25	Bachelor of Library & Information Science (B. Lib.& Inf. Sc.) 1-Year	English	-	√	-	-
26	Master of Library & Information Science (M. Lib.& Inf. Sc.) 1-Year	English	-	√	-	-
<b>JOURNALISM &amp; MASS COMMUNICATION COURSES</b>						
27	Post Graduate Diploma in Journalism and Mass Communication (PGDJMC) 1-Year	Eng/ Hindi	-	√	-	-
28	Master of Arts in Mass Communication (MAMC) 2-Year Part-I/II	Eng/ Hindi	-	√	-	-
<b>EDUCATION COURSES</b>						
29	Bachelor of Education (B.Ed.) 2-Year Part-I/II	Eng/ Hindi	-	√	-	-
30	Master of Arts in Education (MA Edu.) 2-Year Part-I/II	English	-	√	-	-
<b>LAW COURSE</b>						
31	LL.M. 2-Year Part-I/II	English	-	√	-	-
<b>ENVIRONMENTAL EDUCATION COURSES</b>						
32	Post Graduate Diploma in Environmental Education (PGDEE) 1-Year	English	-	√	-	-
33	Master of Arts in Environmental Education (MA EE) 2-Year Part-I/II	English	-	√	-	-
<b>OTHER COURSES</b>						
34	Certificate Course in Urdu (CCU) 1-Year	Urdu	-	√	-	-
35	Post Graduate Diploma in Translation (Hindi/English) (PGDT- H/E) 1-Year	English	-	√	-	-
36	M.A. in Defence & Strategic Studies 2-Year Part-II (Closed in 2015-16)	English	-	√	-	-

## II. STAFFING

### 1. Information on Staff Strength

Table 2.3

<b>Name of the Vice Chancellor/Head of the Institution</b>		<b>Dr. K.C. Sharma</b>
<b>Name of the Pro Vice Chancellor/Rector (if any)</b>		Not Applicable
<b>Name of the Register (Administrative Head)</b>		<b>Dr. Parveen Kumar Saini</b>
<b>In case of Distance Education Institution (DEI) of a dual mode university/institution</b>	<b>Name of the Director</b>	<b>Prof. R.K. Sharma</b>
	<b>Telephone/ mobile/ Fax No.</b>	<b>01744-238625/ 94660-66674/ 01744-239628</b>

### 2. Provide a flowchart of Organization Structure

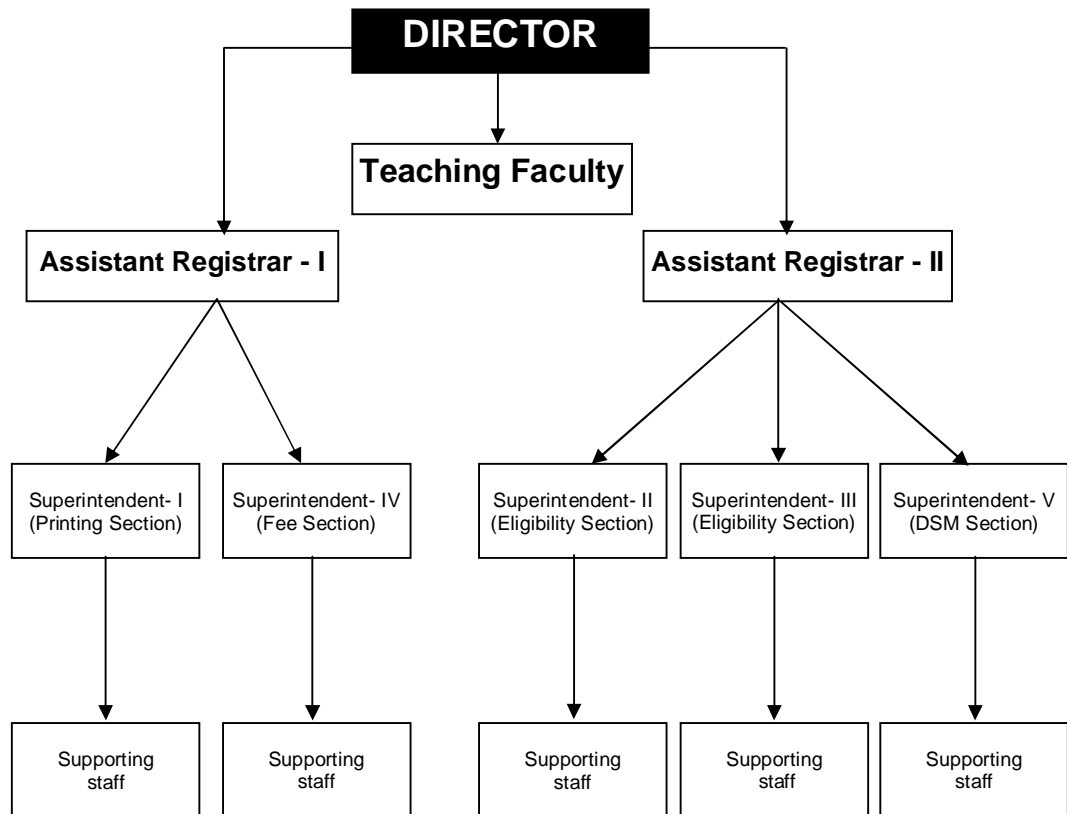

3. Norms of the university/institution for number of Administrative staff for ODL programmes:

TABLE 2.4

		Permanent	Temporary	Total
1	At Headquarters	77	42	119
2	At Regional Centres (if any)	-	-	-
3	At Study Centres (if any)	-	-	-

4. Whether orientation/training in the ODL system is given to the following:

TABLE 2.5

Particulars	Yes/No
Faculty members	Yes
Course writers and editors	Yes
Coordinators of Study Centres	Yes
Academic counsellor	Yes
Administrative staff	Yes
Other staff, Specify	-

5. (a) Furnish details of faculty development during the last 3 years:

Table 2.6

		2013	2014	2015
(i)	Additional qualifications acquired by faculty members	<b>Annexure – “A”</b>		
(ii)	Publications			
(iii)	Participation in conferences/workshop/ orientation programmes			
(iv)	Research project(s) undertaken			
(v)	Conference/seminar(s) workshop(s) held			

**III. INFRASTRUCTURE AT HEADQUARTERS**

1. Norms of the university/institution for infrastructure for ODL programmes:

Table 2.7

		Space in sq. ft.	No. of Rooms
1	At Headquarters	70,586 Sq. Ft.	13 Counselling rooms
2	At Regional Centres (if any)	-	-
3	At Study Centres (if any)	-	-



## IV. EVALUATION SYSTEM

### 1. Mode adopted for the following activities

Table 2.9

	Activity	In-house/Outside Agency/Both
(i)	Paper setting Both In-house and Outside	In-house
(ii)	Conduct of examination Both In-house and Outside	In-house
(iii)	Declaration of results in-house	Outside Agency
(iv)	Assessing the examination papers both In-house and Outside	In-house
(v)	Evaluators are same as those for Courses offered through Conventional mode	Yes

### 2. What is the policy with regard to:

I. **Moderation :** No

II. **Re-evaluation:** A candidate who wants to get his/her answer book re-evaluated after the declaration of his/her result for a particular class may apply for the re-evaluation of his/her answer book(s) after depositing the prescribed fee within 20 days from the publication of result and within 15 days from the dispatch of detailed marks card.

III. **Re-totalling:** The answer book(s) of the candidate who apply for re-evaluation are re-totals by the staff of the University before getting the answer book(s) re-evaluated.

### 3. What is the method adopted for evaluation of answer scripts, projects, assignments etc.?

- Assignments/Internal Assessment MCQ types OMR Recorder.
- Conventional evaluation of the answer scripts and project (Lengthy and short answer types)

## V. ADMISSION

1. **Student Admission is done by : (Put tick mark) Manual** ✓ **Online** ✓
- **Headquarters** ✓
  - **Regional Centres** NA
  - **Study Centres** NA
  - **All the above** NA

2. **Specify criteria adopted for admission?**

Admission in the Directorate of Distance Education is made on the basis of written test for the courses MCA-I/MBA-I and MBA (HM)-I. Admission in B.Ed. course is made on the basis of merit by following the reservation policy of Government of Haryana and Eligibility conditions laid down by NCTE and the admission for all other courses is made by open system as per Eligibility conditions prescribed by KUK.

3. **Specify the programmes for which the intake is fixed. Give details:**

**Table2.10**

S. No.	Name of Programme(s)	No. of Intake
1.	B.Ed. (2 years)	500

4. **Do you allow flexibility of entry and exit in the following context:**

- **Duration of Programme** : Yes
- **Horizontal Mobility** : Yes
- **Choice of Courses** : Yes
- **Interdisciplinary Approach** : Yes
- **Modular curriculum allowing easy exit** : No
- **CBCS introduced or not** : No

5. **If yes, Given details:**

The Directorate of Distance Education is working in accordance with the philosophy of flexibility in offering education in respect of choice of course, change of course and modular curriculum which allow a student/learner easy entry and exit. For instance, a learner is free to change his course even after admission in a particular course.

6. **How do you promote your programmes? (Specify the media used):**

Wide publicity is given through Newspapers, All India Radio Kurukshetra and Multimedia

## 7. Is there any policy for overseas student?

Admission to the distance education courses in the Directorate shall be open to any person who resides in any part of India and abroad and satisfies the admission requirements of Kurukshetra University, Kurukshetra and Statutory Bodies for the respective courses and such other conditions as may be laid down in the Prospectus of the Directorate from time to time.

## 8. In case you admit foreign students explain the modus operandi and the enrolment details including the geographical spread:

The examination of foreign Universities/Board which stands recognized by the Association of Indian Universities, New Delhi are recognized for the purpose of admission to various courses in the Directorate of Distance Education.

Admission to foreign students is allowed in the Directorate of Distance Education during 2015-16

Sr. No.	Name of Course	Name of Country	Number of students enrolled
1	MCA – II	Afghanistan	1
2	MBA – I	Kabul University Afghanistan	1
3	M.A. (P) Economics	Afghanistan	1
<b>Total =</b>			<b>3</b>

## VI. LEARNER SUPPORT SERVICE

### 1. Give details of the services to distance learners at each of these. State Yes or No:

Table 2.11

Services	Head Quarters	Regional Centres	Study Centres
Admission	Yes	No	No
Counselling	Yes	No	No
SLM distribution	Yes	No	No
PCP	Yes	No	No
Internal Assessment	Yes	No	No
Term End Examination	Yes	No	No
Evaluation of Term End Examination	Yes	No	No
Any Other (Specify)	No	No	No

2. State total number of Coordinators and Academic Counsellors working at Regional Centres in the following format (wherever applicable)

**Table 2.12**

Location of Regional Centre	Address of Study Centre	Name of Coordinator if any, on rolls of the institution	No. of programmes offered	Total No. of Academic Counsellors
NO	NO	NO	NO	NO
NO	NO	NO	NO	NO
NO	NO	NO	NO	NO
NO	NO	NO	NO	NO
NO	NO	NO	NO	NO

3. Do you maintain database? Explain the databases management system followed by you institution. Give details of computerization of various activities.

Yes. The Software developed by HARTRON i.e. SQL and V.B. is being used by this Directorate. We are generating address and dispatch lists, PCP lists, examination cut lists and statistical information etc.

4. (a) Is your website interactive/static?

Yes

- (b) How does your website support distance learners?

Major information in respect of the Directorate of Distance Education Programmes is provided. Prospectus of the Directorate of Distance Education is loaded on the website. Personal Contact Programme information is also given on the website. The Advertisement are also displayed on the website. Online Admissions are also got done through DDE Website. Examination Date sheet, Results and special notices are also uploaded on the DDE Website.

5. How do you attend to student queries? Put tick mark.

- Face to face √
  - Telephone/Mobile √
  - Radio/Television √
  - Newsletter/bulletin -
  - E-mail √
  - Automatic interactive system √
  - All the above -
- If any other, specify: Assignment

**6. Give details of scholarships/financial assistance that are provided to distance learners.**

1. Full Tuition fee concession out of the fee payable to the University is admissible to the University Employees and their sons/daughters, younger sisters/brothers (wholly dependent) and non-working wife as per Ordinance XXII printed at page 299 in K.U. Calendar Vol. I, 2009. Rest of the dues are payable in two instalments.

2. The Scheduled Caste/Scheduled Tribe/Blind candidates belonging to Haryana State seeking admission to any course are entitled to full tuition fee concession. They shall pay the balance fee in two equal instalments.

3. Re-imbusement of Fees to SC/ST/Blind Students : (i) Govt. of India has allowed reimbursement of non-refundable fees to the students through Distance Education (including distance & continuing education), provided they are not in full time employment and their monthly family income from all sources does not exceed Rs.2000/-. Such students who are employed and whose income combined with the income of their parents/guardians does not exceed Rs. 1500/- p.m. are also eligible for this concession.

(ii) The eligible students should procure the prescribed application forms from the Education Department of the States to which they belong and submit the same, alongwith the required documents by the prescribed date to the quarters concerned through this Directorate. They should, however, pay usual fees to the Directorate and should apply for the refund to their respective State Govts., thereafter.

4. Financial assistance to a limited extent can be allowed to a very small number of students on merit/means basis after having deposited the admission form and 1st instalment of fee. However, the submission of application for financial assistance will not give any right to the candidate not to deposit or late deposit the 2nd instalment of fee/other dues or to allow exemption from payment of late fee.

5. Financial assistance is also provided by the Directorate to the needy students on means cum merit basis out of the Dr. Radha Krishanan Foundation Fund.

**7. Do you have placement cell? Give details.**

The Directorate of Distance Education has no Placement Cell. However, there is a placement cell in the University and the students of the Directorate of Distance Education can also use the facilities of the Placement Cell.

**8. How do you provide feedback to learners on their performance?**

**Table 2.13**

	<b>Methods</b>	<b>Medium of Communication</b>
<b>Continuous Evaluation</b>	<b>Through written Assignments</b>	<b>By Post</b>
<b>Term-End Evaluation</b>	<b>Written theory and practical examinations</b> <b>Internal Assessment during Personal Contact Programme (PCP)</b>	<b>By Post</b>

## VII. FINANCE

### 1. Income and Expenditure relating to distance education during last three years

Table 2.14

	Income	Expenditure incurred	Sources of income
2015-16	20,52,89,267-69	3,33,50,768-00	Admission Fee & Sale of Prospectus
2014-15	18,59,44,552-00	2,26,75,105-00	- DO -
2013-14	18,23,94,771-00	3,43,42,292-00	- DO -

### 2. Give details of the expenditure during the last financial year under various heads

Table 2.15

S.No.	Head of expenditure	Budget approval	Amount spent
1.	Assistance for Human Resource	3500000	3207549
2.	Development of Course material and Quality Assurance	0	0
	(i) 661.001 (Lesson Writing & Vetting)	1200000	696340
	(ii) 661.002 (Lesson Writing & Vetting)	800000	0
	(iii) 665.001 (Paper & Printing)	4000000	4000000
	(iv) 665.002 (Paper & Printing)	3000000	10920763
		7000000	
		1000000	
3.	Students Support Service	0	0
	(i) 671.001 (Response Sheet Evaluation)	100000	71078
	(ii) 666.001 (Personal Contact Programme)	9000000	7407444
4.	Staff Training and Development	0	0
5.	Technology Support	500000	317324
6.	Vocational Education and Training	0	0
7.	Library	200000	0
8.	Research and Development	0	0
9.	e-content / e-Learning	0	0
10.	Misc. (under various Budget Heads)	19840000	6730270
	TOTAL	50140000	33350768

3. Whether University maintains separate account for Distance Education? If Yes please give details thereof:

Table 2.16

<b>A</b>	<b>Name of the Bank</b>	<b>ORIENTAL BANK OF COMMERCE</b>
	<b>Address Bank</b>	Kurukshetra University, Kurukshetra – 136 119
	<b>Bank A/C No.</b>	11442010000100 (SB-12)
	<b>Name of the Account Holder</b>	M/s Kulapathi V/C (Draft Account)
	<b>Designation of the Account Holder</b>	Vice Chancellor
	<b>IFSC code</b>	ORBC0101144
	<b>MICR code</b>	136022003
<b>B</b>	<b>Name of the Bank</b>	<b>ORIENTAL BANK OF COMMERCE</b>
	<b>Address Bank</b>	Kurukshetra University, Kurukshetra – 136 119
	<b>Bank A/C No.</b>	11442010000100
	<b>Name of the Account Holder</b>	M/s Kulapathi V/C (Cash Collection)
	<b>Designation of the Account Holder</b>	Vice Chancellor
	<b>IFSC code</b>	ORBC0101144
	<b>MICR code</b>	136022003
<b>C</b>	<b>Name of the Bank</b>	<b>HDFC</b>
	<b>Address Bank</b>	Shop No.1 to 5, Kalawati Market, Railway Road, Kurukshetra – 136 118
	<b>Bank A/C No.</b>	50100064971230
	<b>Name of the Account Holder</b>	Vice Chancellor, KUK (DDE Online)
	<b>Designation of the Account Holder</b>	Vice Chancellor
	<b>IFSC code</b>	HDFC0000302
	<b>MICR code</b>	136240002
<b>D</b>	<b>Name of the Bank</b>	<b>ICICI</b>
	<b>Address Bank</b>	SCO- 7, 8, Sector-17, Kurukshetra –136 118
	<b>Bank A/C No.</b>	059401001325
	<b>Name of the Account Holder</b>	Vice Chancellor, KUK (DDE Online)
	<b>Designation of the Account Holder</b>	Vice Chancellor
	<b>IFSC code</b>	ICIC0002493
	<b>MICR code</b>	136229004

**VIII. ANY OTHER INFORMATION**

The Institution is a Kurukshetra University maintained unit and hence is governed by various apex bodies like Undergraduate/Postgraduate Boards of Studies, Faculties, Academic Council, Executive Council, University Court. Its location is on the University campus provides an added advantage to the Directorate.

**5. (a) Furnish details of faculty development during the last 3 years**

**1. Ms. Sangeeta Sethi, Associate Professor (English)**

**(i) Additional Qualifications acquired in the year 2013-15**

Nil

**(ii) Publication in the year 2013-15**

Nil

**(iii) Participation in conference/workshop/orientation programmes**

**In the year 2013**

Nil

**In the year 2014**

1. Attended National Seminar on problems of Teaching English in semi-urban or Rural Area on 29-30 Jan, 2014 at D.N. College, Kurukshetra
2. Participated in training programme on ICT enabled functioning of Distance Education November 10 to 14, 2014 at ASC, KKR

**In the year 2015**

1. Attended orientation/training for introduction and usage of launch of dde.kuk.ac.in at Directorate of Distance Education, Kurukshetra University, Kurukshetra in September, 2015

**(iv) Research project(s) undertaken in the year 2013-15**

Nil

**(v) Conference/seminar(s) workshop(s) held in the year 2013-15**

Nil



**2. Dr. (Ms.) Vidya Chaudhary, Associate Professor (Hindi)**

**(i) Additional Qualifications acquired in the year 2013-15**

Nil

**(ii) Publication**

**In the year 2013**

1. Two Research papers published in Shodh Disha-22 (June 2013 and Sanbhavna ISSN 2321-15399) Ank Dwitya Page 139 Kshma Kaul Ke Upnyas Dardpur mein Vishthappan Ka Dard”
2. Attended National Seminar on 21st March 2013 in KUK on Dr. Ramvilas Sharna ki Hindi Shitya Ke Den.

**In the year 2014-15**

Nil

**(iii) Participation in conference/workshop/orientation programmes**

**In the year 2013**

1. Attended International Seminar on 5th April 2013 on “Mahadevi Verma Ki Sahitya Sadhna”

**In the year 2014**

1. Attended International Seminar on 24th Aug. 2014 in KUK on “Hindi Ka Vaishwik Pridrisha”
2. Attended short term training programme of ICT enabled functioning of Distance Education.

**In the year 2015**

Nil

**(iv) Research project(s) undertaken in the year 2013-15**

Nil

**(v) Conference/seminar(s) workshop(s) held in the year 2013-15**

Nil

**3. Dr. (Ms.) Geetika Sandhu, Assistant Professor (English)**

**(i) Additional Qualifications acquired in the year 2013-15**

Nil

**(ii) Publication**

**In the year 2013**

1. Two papers are under printing in an International Journal Academic Deliberations on the topic "Struggle and Conflict in Anita Desai's: A study of cry, the Peacock and Voices in the city."  
"Indiansess in Narayans Novels : A Study of the Guide and the Man – Eater of Malgudi" (2013)

**In the year 2014 -15**

Nil

**(iii) Participation in conference/workshop/orientation programmes**

**In the year 2013**

1. Attended Refresher Course in the Department of English from 4th December to 24th December 2013

**In the year 2014**

1. Attended two days National Level Seminar on 29-30 January, 2014 in D.N. College, Kurukshetra and presented paper on the topic "Social Significance of Teaching English to Rural Students" on 29-1-2014.
2. Attended short term training programme on ICT Enabled in functioning of Distance Education at Academic staff college, K.U.K. on 10 to 11 November, 2014.
3. Presented paper at an International Seminar during 9, 10, 11 October 2014 at DAV College for Girls, Karnal on the topic "Dalit Women's Biographical Narratives".

**In the year 2015**

1. Presented paper at an International Seminar at DAV College for Girls, Yamunanagar during 8-1-2015 to 10-1-2015 on the topic "Multicultural Settings in Indian – English Writing"

**(iv) Research project(s) undertaken in the year 2013-15**

Nil

**(v) Conference/seminar(s) workshop(s) held in the year 2013-15**

Nil

#### **4. Dr. Narender Kumar, Assistant Professor (History)**

##### **(i) Additional Qualifications acquired**

###### **In the year 2013-14**

Nil

###### **In the year 2015**

1. L.L.B. from Kurukshetra University, Kurukshetra, Haryana, 2015.

##### **(ii) Publication**

###### **In the year 2013-14**

1. "Dr. B. R. Ambedkar Evam Samriti Sahitya: Vibhinn Varno Se Sambandhit Vedhanik Vayavastha Ki Mimansa" published in "Golden Research Thoughts" (ISSN: 2231-5063), Vol.-3, Issue-2, August 2013, Luxmi Book Publication, Solapur, Maharashtra, India
2. "Hindu va Buddha Dharam ki Dr. Bhim Rao Ambedkar Ki Mimansa" Published in "Deliberative Research Journal" (ISSN: 0976-1136), Vol.-17, Issue-1, January-March 2013, Published by Amit Educational & Social Welfare Society, Firozabad, U.P.
3. "1857 Ke Vidroh Ka Sawroop Evam Vikas" published in "Golden Research Thoughts, ISSN 2231-5063, Impact Factor : 2.2052(UIF), Vol.-III, Issue-X, April 2014, Luxmi Book Publication, Solapur, Maharashtra, India

###### **In the year 2015**

Nil

##### **(iii) Participation in conference/workshop/orientation programmes in the year 2013-15**

1. Attended Two days National Seminar on "Revisiting Baba Banda Singh Bahadur and His Times", organized by Department of History, Kurukshetra University, Kurukshetra, held on 2- 3 April, 2013.
2. Attended Two days National Seminar on "Challenges of Modern World: Solution through Indology", organized by the Institute of Sanskrit & Indological Studies, Kurukshetra University, Kurukshetra on April 9-10, 2013.
3. Attended One day National Seminar on "Haryanvi Language, Literature & Culture", organized by Department of Hindi, Kurukshetra University, Kurukshetra & Haryana Sahitya Academy, Panchkula, held on 11-04-2013.
4. Attended One day Workshop on "National e-Governance Plan (NeGP)", organized by Automation & Electronic Information Management Cell (IT Cell), Kurukshetra University, Kurukshetra in association with the Department of Electronics & Information Technology, Govt. of India, held on 23 April 2013.
5. Attended One week workshop enlightening "Vedanta-Catuhstuti Sankara Bhasya" text-study and discourses by his holiness Sri Sri Paramananda Bharati Swami of Sringeri Shankar Mutt, Bangaluru held during 09-15 July 2013.
6. Attended Two day National Seminar on "Higher Education in India: Striving for Excellence", organized by Internal Quality Assurance Cell, Kurukshetra University, Kurukshetra, held on 23-24 October 2013.
7. Member as Organizing Committee National Seminar, sponsored by UGC, organized by Centre for Dr. B. R. Ambedkar Studies, Kurukshetra University, Kurukshetra held on 26-27 November 2013.
8. Attended Two days National Seminar on "Emerging Issues in Indian Administration" organized by Department of Public Administration, Kurukshetra University, Kurukshetra held on 24-25 Feb. 2014.
9. Attended Two days National Seminar on "Navyanyaya", sponsored by U.G.C., organized by G. Bhattacharya Samskrita Sodha Parisad & Department of Sanskrit, Pali & Prakrit, Kurukshetra University, Kurukshetra, held on 25-26 Feb. 2014.
10. Attended as a Member Two days Short Term Training Programme on "ICT Enabled Functioning of Distance Education", held on 10-11 Nov. 2014, organized by Directorate of Distance Education, Kurukshetra University, Kurukshetra

**Papers Presented/Published in National/International Seminars/Conference, Workshops:**

1. "Jyotiba Phule and Non-Brahman Movement in Colonial India: An Overview" in National Seminar organized by Mahatma Jyotiba Phule Chair, Department of History, Kurukshetra University, Kurukshetra held on 14-15 Oct. 2013.
2. "Role of Arya Samaj in Dalit Upliftment" in National Conference Organized by Dayanand Postgraduate College, Hisar, Sponsored by Director General of Higher Education, Haryana held on 28-29 March 2014.
3. "History of Media Law in India" in International Conference organized by Institute of Journalism & Mass Communication, Kurukshetra University, Kurukshetra held on 29-30 March 2014.
4. "Social Work: Various Dimensions" in National Conference organized by Department of Social Work, Kurukshetra University, Kurukshetra, Sponsored by UGC & ICSSR, New Delhi, held on 14-15 Nov. 2014.
5. "Human Rights from Dalit Perspective-An Analysis" in National Conference organized by Institute of Law, Kurukshetra University, Kurukshetra, held on 18 Nov. 2014
6. "Mughal kal me Kisanon ki Dasha : Ek Vivechnatamak Adhayayan" in National Seminar organized by Department of History, Kurukshetra University, Kurukshetra held on 03-04 Dec. 2014.
7. "Rehabilitation of Displaced during the Partition of India" in International Conference organized by Department of History, Kurukshetra University, Kurukshetra, held on 13-14 March 2015.
8. "Baba Banda Singh Bahadur as Revolutionary in Sikh History" in National Seminar organized by Department of History, Kurukshetra University, Kurukshetra, held on 16 Oct. 2015.
9. "Jyotiba Phule: Maker on Modern India" in National Seminar organized by Department of History, Kurukshetra University, Kurukshetra, held on 27-28 Nov. 2015.

**Refresher Course:**

1. Attended Refresher Course in Arts/Social Science held from 11 Dec. 2014 - 31 Dec. 2014, organized by UGC-Academic Staff College, Kurukshetra University, Kurukshetra, Haryana

**(iv) Research project(s) undertaken in the year 2013-15**

Nil

**(v) Conference/seminar(s) workshop(s) held in the year 2013-15**

Nil

**5. Dr. (Ms.) Kushwinder Kaur, Assistant Professor (Economics)**

**(i) Additional Qualifications acquired in the year 2013-15**

Nil

**(ii) Publication in the year 2013-15**

Nil

**(iii) Participation in conference/workshop/orientation programmes in the year 2013-15**

Nil

**(iv) Research project(s) undertaken in the year 2013-15**

Nil

**(v) Conference/seminar(s) workshop(s) held in the year 2013-15 :**

Nil

**6. Dr. Kamraj Sindhu, Assistant Professor under SFS (Hindi)**

**(i) Additional Qualifications acquired in the year 2013-15**

Nil

**(ii) Publication in the year 2013-15**

Nil

**(iii) Participation in conference/workshop/orientation programmes**

**In the year 2013**

1. Presented a paper in 6th International Hindi Conference at UAE by Sriijan gatha.com Raipur on 12 to 19 feb 2013
2. Presented a paper in national Conference organized by Department of Hindi, Kurukshetra University, Kurukshetra and Haryana Sahitya Academy Panchkula Haryana dated 11 April, 2013
3. Presented a paper in national conference organized by Department of Hindi, Kurukshetra University Kurukshetra and Haryana Sahitya Academy Panchkula Haryana dated 21 March 2013
4. Presented a paper in national Conference organized by Department of Hindi, Kurukshetra University, Kurukshetra dated 5 April, 2013.

**In the year 2014**

1. Presented a paper in Two days Internal conference organized by Institute of mass com and media technology Kurukshetra University, Kurukshetra held on 29, 30 March 2014.
2. Presented a paper in International Conference organized by Department of Hindi (UCK) Kurukshetra University, Kurukshetra dated 24 November, 2014.

**In the year 2015**

1. Attended one day International Conference shrimad geeta ki sharvbhom prasangeeta organized by Department of Sanskrit and pali held on 18 December, 2015.
2. Presented a paper in International Conference organized by Department of Hindi (UCK) Kurukshetra University, Kurukshetra dated 14 September 2015.

**(iv) Research project(s) undertaken in the year 2013-15**

Nil

**(v) Conference/seminar(s) workshop(s) held in the year 2013-15**

Nil

## **7. Dr. (Ms.) G. Ponmeni, Assistant Professor under SFS (Education)**

### **(i) Additional Qualifications acquired in the year 2013-15**

Nil

### **(ii) Publication**

#### **In the year 2013**

1. International Publication of Full Research Paper and Abstract On the title of Information Communication Technology (ICT) on Assessment for Evaluation of the B.Ed, learners in Distance Education System. In 101st Indian Science Congress Association (ISCA) 2013, Abstract Proceedings under section Anthropological & Behavioural sciences, held at Calcutta University, Kolkata during 3rd to 7th January 2013.
2. Published International Full Research Paper on "Information communication technology (ICT) on in-service teachers: an Experiment on bachelor of education learners studying through Distance Education system." Available in the 1st annual international interdisciplinary conference proceedings, university of the Azores, Azores Islands, Portugal, Ponta Delgada. (European Scientific Institute Publishing) vol.2 Egalite p.538-540, 2013.
3. International Publication of full research paper on "Learning through Mass media is a flawless process in Distance Education system" available at <http://www.iasir.net>, Under section ID#:AIJRHASS13-218, of American International Journal of Research in Humanities, Arts and Social Sciences, issue 3, vol.1 ISSN (Print): 2328-3734, ISSN (Online): 2328-3696, ISSN (CD-ROM): 2328-3688, June – August 2013.
4. Published, Participated and presented Abstract and research paper titled as "The issue of quality in research", in the seminar Souvenir of 2 days National seminar at St. Nischal Singh college of Education for women, Yamuna Nagar 13th and 14th March 2013.
5. Published, Participated and presented research paper titled as Role of ICT in Teaching-Learning in the seminar proceedings of National seminar at Dr. G.D.DAV College of Education for women, Karnal, 15th March 2013.

#### **In the year 2014**

1. International Publication of Full Research Paper and Abstract On the title of "Professional commitment and ethics of Teacher education Society". In 102 nd Indian Science Congress Association (ISCA) 2014, Abstract Proceedings under section Anthropological & Behavioural sciences, held at Jammu University, Jammu 3rd Feb to 7th February 2014.
2. Published Full research Paper in the annual peer reviewed journal of Education Gyan Aahuti by Dr. Ganesh Das DAV College of Education for Women, Karnal. The title as "Professional Development of Teachers" ISSN 2393-8811, Vol.1 No.1 pp 67-69 Sep.2014.

#### **In the year 2015**

1. Published full research paper in the seminar proceedings of DGHE Haryana Sponsord one day National Seminar on Challenges and Opportunities in implementation of RUSA on the title "RUSA" –Rashtrya Uchhatar Shiksha Abhiyan organized by Dr. G. D. D.A.V College of Education for Women, Karnal, 31st March 2015.
2. Published Research Paper in the annual peer reviewed journal of Education Gyan Aahuti by Dr. Ganesh Das DAV College of Education for Women, Karnal. Title as "Philosophical bases in Education" ISSN No.23938811, vol.2, pp 65-68 September 2015.
3. Published a Chapter for the Book named "Strengthening and improving Teachers' Education" and title of the chapter is "Process of Curriculum Development in Teacher Education" published at Army Institute of Education, Greater Noida, Affiliated to Guru Gobind Singh Indraprastha University, Delhi. ISBN No: 978-93-5254-645-9 pp.109-116, 2015.

### **(iii) Participation in conference/workshop/orientation programmes**

#### **In the year 2013**

1. Participated one day National conference organized by Women studies research centre, on save girl Child, at Kurukshetra university Kurukshetra on 23 rd January 2013.
2. Participated, presented and published (Abstract) research paper titled as "The issue of quality in research", in the seminar Souvenir of 2 days National seminar at St. Nischal Singh college of Education for women, Yamuna Nagar 13th and 14th March 2013.

3. Participated, presented and published research paper titled as Role of ICT in Teaching-Learning in the seminar proceedings of National seminar at Dr. G.D.DAV College of Education for women, Karnal, 15th March 2013.
4. Participated, presented research paper, titled as "Information communication technology (ICT) on in-service teachers: An experiment on Bachelor of Education learners studying through Distance Education system" in the seminar proceedings of Inter-National seminar at The University of Azores Portugal on 24th to 26th April 2013.

**In the year 2014**

1. Participated and full research Paper presented on One Day DGHE Haryana sponsored National Seminar on the title "Quality Management in Higher Education" held at Dr. Ganesh Das DAV College of Education for Women, Karnal, during 22nd March 2014.
2. Participated in a Short Term Training Programme on ICT Enabled Functioning of Distance Education, Organised by Directorate of Distance Education, Kurukshetra University, Kurukshetra, held at Academic Staff College, KUK during 10th November 2014.

**In the year 2015**

1. Presented full research paper in DGHE Haryana sponsored one day National Seminar on Challenges and opportunities in implementation of RUSA on the title RUSA - Rashtrya Uchhatar Shiksha Abhyan organized by Dr.G.D. D.A.V. College of Education for Women, Karnal, on 13th March 2015.
2. Attended orientation/training for introduction and usage of the website of the Directorate of Distance Education on its launch on 17th and 18th September 2015.
3. Participated in the consultative meeting for development of B.Ed. 2-year curriculum (NCTE regulations, 2014) at University College of Education, Kurukshetra University, Kurukshetra held on 22nd April 2015.

**(iv) Research project(s) undertaken in the year 2013-15**

Nil

**(v) Conference/seminar(s) workshop(s) held in the year 2013-15**

Nil



**8. Ms. Meenakshi Chahal, Assistant Professor under SFS (Education)**

**(i) Additional Qualifications acquired in the year 2013-15**

Nil

**(ii) Publication**

**In the year 2013**

- (i) Research Journal of Social and Life Sciences, REWA (M.P.), India, 2013 referred/indexed/abstracted referred research journal, ISSN 0973-3914. pp 148
- (ii) Management of Distance Education system Through Organization Network, Internal Journal of Research in Commerce, It and Management, vol.3, 2013 ISSN 2231-5756, pp 86-88
- (iii) Paper Publication in VIEW OF SPACE JOURNAL, ISSN 2320-7620, June 2013, pp 30-33
- (iv) B.Ed Chapters/Study Material

**In the year 2014-15**

Nil

**(iii) Participation in conference/workshop/orientation programmes**

**In the year 2013-14**

Nil

**In the year 2015**

- 1. A Conference was attended at Vidhya Bharti Shikshan Sansthan, KKR, 25/4/2015

**(iv) Research project(s) undertaken in the year 2013-15**

Nil

**(v) Conference/seminar(s) workshop(s) held**

**In the year 2013**

Nil

**In the year 2014**

- 1. A Training programme at University Academic Staff College on 10/11/14, topic-ICT enabled functioning of distance education, KUK

**In the year 2015**

Nil

**9. Dr. (Ms.) Jyotsna Gupta, Assistant Professor under SFS (Lib. Sc.)**

**(i) Additional Qualifications acquired in the year 2013-15**

Nil

**(ii) Publication in the year 2013-15 :**

Nil

**(iii) Participation in conference/workshop/orientation programmes in the year 2013-15**

Nil

**(iv) Research project(s) undertaken in the year 2013-15**

Nil

**(v) Conference/seminar(s) workshop(s) held in the year 2013-15**

Nil

**10. Sh. Deepak Kumar, Assistant Professor on Contract (Computer Science)**

**(i) Additional Qualifications acquired in the year 2013-15**

Nil

**(ii) Publication**

**In the year 2013**

1. Deepak Kumar "Risk Management in Information Security System" in IJITKM July- Dec 2013, Volume 6, Number 2, Page No. 188-192 ISSN 0973-4414, Impact Factor- 1.05
2. Deepak Kumar "Software Testing: Methodology, Approach and Levels" in IJCSC March 2013, Volume 4, Number 1, Page No. 86-90 ISSN 0973-7391, Impact Factor- 1
3. Deepak Kumar "Software Engineering: A Practical Approach of Team Work" in UPSTREAM Research Journal Issue April 1, 2013 Page No. 172- 182 ISSN 2320- 768X
4. Deepak Kumar "Developing Process for Internal Quality Assurance- Methodology, Prospects & Problems" in Internal Quality Assurance: Developing Process for Positive Outcomes" at Chitkara University Proceeding July 25-26, 2013, Volume 1, Page No. 46-53 ISBN 978-93-82782-07-0

**In the year 2014**

1. Deepak Kumar "Software Project Planning using Genetic Algorithm" in IJETTCS. ISSN 2278-6856, Volume 3, Issue 1, January- February 2014.
2. Deepak Kumar, Parul "Challenges during Software Product Maintenance" in IJCS. ISSN 2321-5992, Volume 2, Issue 3, March 2014.

**In the year 2015**

1. Deepak Kumar, Parul "Role of Software Quality Assurance in Software Development" in IJECS. ISSN 2319-7242, Volume 4, Issue 4, April 2015.
2. Parul, Deepak Kumar "Software Quality Assurance: Need of the hour of Technical Era" in SANDESH- Mastnath Journal of Management, 2015

**(iii) Participation in conference/workshop/orientation programmes in the year 2013-15**

**In the year 2013**

1. NAAC Sponsored National Level Seminar on "Internal Quality Assurance: Developing Process for Positive Outcomes" July 25-26, 2013 and presented paper titled 'Developing Process for Internal Quality Assurance- Methodology, Prospects and Problems'. ISBN No- 978-93-82782-07-0
2. Workshop organized by Department of Computer Science and Application, Kurukshetra University Kurukshetra on "Curriculum Revision" on November 26, 2013.

**In the year 2014-15**

Nil

**(iv) Research project(s) undertaken in the year 2013-15**

Nil

**(v) Conference/seminar(s) workshop(s) held in the year 2013-15**

Nil

**11. Sh. Ravi Parkash, Assistant Professor on Contract (Journalism & Mass Communication)**

**(i) Additional Qualifications acquired**

**In the year 2013**

1. Passed PGDA&PR (Post Graduation Diploma in Advertising & Public Relations ) July 2013, From Directorate of Distance Education, Guru Jambheshwar University of Science & Technology, Hisar,

**In the year 2014**

Nil

**In the year 2015**

1. Passed MA (Sociology) December 2015, From IGNOU, New Delhi.

**(ii) Publication**

**In the year 2013-14**

1. Paper Published in Drashta International Research Journal, "Samachar Patron Ki Vishay vastu Ka Adhyan", Issue – 5, December 2012 – February 2013.
2. Paper Published in Chintan International Refereed "Hisar Zile Ke Gramin Aur Sahri shetar Mein Media Upoyog: Ek Adhyan", Issue - 9, January – March, 2013.
3. Paper published in ISRJ, "Hindi Samachar Patro Mein Parkashit Vigayapno Ka Tualnatamak adhyan", Issue-5 , June 2014.
4. Paper published in ISRJ "Hindi Samachar Patro Mein Parkashit Chitro Ka Tulantamak Adhyan", Issue - 5, July 2014.
5. Paper published in ISRJ "Hindi Samachat Partao Mein Parkshit Cartons or Graphics Ka Tulantmak Adyan", August 2014.
6. Paper Published in ACME, "Vasvik Samsyao Ke Samadhan Mein Budh ka Arya Ashtangik Marg Ek Adhyan", Issue -12, December 2014

**In the year 2015**

Nil

**(iii) Participation in conference/workshop/orientation programmes in the year 2013-15**

1. Attended Workshop on "Preventive Conservation of Manuscripts" organized by Nation Manuscripts, New Delhi in collaboration with MRCC, KUK on 6/02/2013 to 02/03/2013.
2. Participated in One day Workshop on "National e- governance Plan (NeGP)" organized by Automation & Electronic Information, GOI, on 23 April 2013.
3. Participated in Two days Short Term Course, organized by UGC-ASC, KUK, held on 30 September–1 October 2013.
4. Participate in Two days Short Term Course, organized by UGC-ASC, KUK, held on 04 & 11 September 2014.
5. Attend Two days International Conference on "Media literacy: Issue & Challenges" organized by IMC&MT, KUK on March 29 -30, 2014.
6. Attend International seminar on "Universal Relevance of the Bhagavad-Gita" organized by Deptt. of Sanskrit, Pali & Prakrit, KUK, on 18 September 2015

**(iv) Research project(s) undertaken in the year 2013-15**

Nil

**(v) Conference/seminar(s) workshop(s) held in the year 2013-15**

Nil

**12. Dr. (Ms.) Jyoti, Assistant Professor on Contract (Public Administration)**

**(i) Additional Qualifications acquired**

**In the year 2013-14**

Nil

**In the year 2015**

1. M.A (Previous) (Political Science) (through Private) K.U.K

**(ii) Publication**

**In the year 2013**

1. Organisation and working of Health Department in Haryana: A Study of General Hospital Panchkula, Dynamic of Public Administration , National Referred Journal, University of Lucknow, Sep 2013, Vol-30, Issue-1, pp76-90, Print ISSN: 0975-3907, Online ISSN: 0976-0539.

**In the year 2014**

1. Backwardness and Literacy of Women in Haryana: A Study, Educational & Psychological Researches, National Referred Journal, Department of Education, K.L.D.A.V. (P.G.) College, Roorkee (Haridwar) U.K.Issue-1 Year-3, ISSN 2278-5949, pp. 74-80, Apr-June 2014. (Quarterly).
2. Political Empowerment of Women in Panchayati Raj Institution: A Study of Shahabad Block, NatrajSarthakSanket Research Journal of Social Science, NatrajSamajVigayanShodhSansthan, Barwani (Madhya Pardesh) July 2014, pp. 116-125, ISSN 2320-0480 NATRAJ, (Quarterly).
3. Mechanism and Need of Human Resource Development in Senior secondary School of Haryana : A Study, Social Sciences & Humanities, National Referred Journal, Department of English, B.S.M. (P.G.) College, Roorkee, (Haridwar) U.K. Issue-01, year 01, Oct-Dec 2014, pp. 28-36, ISSN 2348-3318, (Quarterly).
4. Policy and Programmes on Senior Secondary School Education in Haryana: A Study, Educational & Psychological Researches, National Referred Journal, Department of Education, K.L.D.A.V. (P.G.) College, Roorkee (Haridwar) U.K. Issue -1 Year – 3, ISSN 2278-5949, pp. 47-58 Oct-Dec 2014. (Quarterly).

**In the year 2015**

1. Women Empowerment in Urban Governance in Haryana: A Study, Recent Research in Social Sciences & Humanities, , National Referred Journal, Roorkee (Uttarakhand), Vol No. Issue:2, ISSN No.2348-3318, pp. 36-47, July – Sept. 2015. (Quarterly).
2. Urban Development and Basic Resources in Haryana: A Study (Natarajan M.P.), NatrajSarthakSanket Research Journal of Social Science, NatrajSamajVigayan Shodh Sansthan, Barwani (Madhya Pardesh) Dec 2015, pp. 116-125, ISSN 2320-0480 NATRAJ, (Quarterly).

**(iii) Participation in conference/workshop/orientation programmes**

**In the year 2013**

1. 1st-2nd March,2013- Attended and Paper presented in National Seminar on “Challenges of Co-operative Banks: A study of Haryana State”. Indian Banking: Emerging Challenges and Potential Strategies, Sponsored by U.G.C, New Delhi, & organized by D.A.V. College, Malout, (Punjab). (14th National Conference).
2. 26th & 27th November, 2013- National Seminar on Ambedkarite Quest on Egalitarian Revolution in India, Organised by Centre for Dr. B.R. Ambedkar Studies, Kurukshetra University, Kurukshetra.
3. 30 Sept 2013 to 01 Oct 2013- Attended and participated in two-day induction training short – term course. UGC - Academic Staff College, Kurukshetra university, Kurukshetra.

**In the year 2014**

1. 15 February 2014 - National seminar on “Machinery for Redress of Public Grievances in India”, paper presented on “Good Governance and Citizen Participation in Administration”, Organised by Guru Nanak Khalsa College for Women, Ludhiana (Punjab), Sponsored by ICSSR.
2. 05-06 March 2014 - National seminar on “Livelihood Security and Social Policy in India : Electoral Populism Vs. Welfare State”, paper presented on “Social Justice and Protection of Human Rights:

A study”, Organised by Maharaja Agrasen Mahavidyalaya Jagadhri (Haryana) Sponsored by Director General Higher Education, Haryana.

3. 14-15 March 2014 - National seminar on “Changing Dynamics of India’s Neighbourhood Policy” participated in national seminar organised by Department of Political Science, Kurukshetra University, Kurukshetra.
4. 25-26 March 2014- International Conference on “Eco-Investment and Innovation for Inclusive Green Growth: Possible Pathways to Eradication of Poverty and Sustainable Development”, paper presented on “The Role of Women in Economic Empowerment in India, Organised by Department of Economic, University College, Kurukshetra University, Kurukshetra Sponsored by ICSSR.
5. 31 March 2014 - National seminar on “Women Human Rights in North-Western Region: Milestone and Challenges”, paper presented on “Role of Judiciary in Protection of Human Rights in India: A Study”, Organised by Department of Political Science, Saraswati Mahila Mahavidyalaya, Palwal (Haryana) Sponsored by: ICSSR, NWRC (Chandigarh).
6. 21st - 23rd March 2014 – (three days) National Workshop on Research Methodology and Use of SPSS Package, Organized by Department of Education, Kurukshetra University, & Sponsor by ICSSR N.W. Regional Centre Chandigarh.
7. 04 Sept 2014 & 11 Sept 2014 – (two days) induction training short – term course/workshop (Faculty Development Programme) organised by UGC - Academic Staff College, Kurukshetra university, Kurukshetra.
8. 10-11 Nov 2014 – ICT Enabled Functioning of Distance Education, Short term training programme, Organised by Directorate of Distance Education, Kurukshetra University, Kurukshetra.

#### **In the year 2015**

1. 21 March 2015 - National seminar on Strategies for Business Excellence in Global Era, paper presented on “The Role of strategies for development of Human Resource Management: A Study”, sponsored by UGC New Delhi, organised by University School of Management, Kurukshetra University, Kurukshetra.
2. 24-25 March 2015 – National Conference on Contemporary Issues in Commerce, Management & IT, paper presented on “Rural Marketing Initiative and Its Impact on Indian Economy”, organised by P.G. Department of Commerce and Management, Arya P.G. College, Panipat, Sponsored by UGC, New Delhi.
3. 26-27 March 2015 – Two days International Conference on “Crop Technology Led Agriculture Development and Sustainability of Eco-System in India”, paper presented on F.D.I.: Trend and impact on Indian Economy: A Study, sponsored by ICSSR, New Delhi, organised by Department of Economic, University College, Kurukshetra University, Kurukshetra.
4. July 11-12, 2015 – Attended Two- Days National Conference on the topic “ Trends in Public Administration” Paper presented on “The Role of Government in Capacity Building in Indian Administration: A Study, organised by Department of Public Administration, Kurukshetra University, Kurukshetra.
5. 27-28 November, 2015 - National seminar on Social Reform in India: The Phule- Ambedkar Tradition”, paper presented on “Dr. Ambedkar: As Architect of Indian Constitution”, organised by Department of History under the aegis of Mahatma Jyotiba Phule Chair, Kurukshetra University, Kurukshetra.
6. 03-12 March, 2015 –Member of Organising Committee in National workshop on Research Methodology, Organised by Department of Public, Kurukshetra University, Kurukshetra.

#### **(iv) Research project(s) undertaken in the year 2013-15**

Nil

#### **(v) Conference/seminar(s) workshop(s) held in the year 2013-15**

Nil

**13. Sh. Ashu Kumar, Assistant Professor on Contract (Commerce)**

**(i) Additional Qualifications acquired in the year 2013-15**

Nil

**(ii) Publication in the year 2013-15**

1. Written a Book on "Export Procedures and Documentation" Published by VK Global Publications Pvt. Ltd. and having ISBN No.: 978-93-50-58-326-5. (Session 2013-14)
2. Written a Book on "International Marketing" Published by Kalyani Publishers and having ISBN No.: 978-93-272-4564-6. (Session 2014-15)
3. Written a Book on "International Marketing" Published by Kalyani Publishers and having ISBN No.: 978-93-272-5780-9. (Session 2015-16)
4. Written a Book on "International Marketing" Published by Kalyani Publishers and having ISBN No.: 978-93-272-6213-1. (Session 2015-16)
5. Written a Book on "International Marketing" Published by Kalyani Publishers and having ISBN No.: 978-93-272-6248-3. (Session 2015-16)
6. Written a Book on "Export Procedures and Documentation" (2nd Revised Edition) Published by VK Global Publications Pvt. Ltd. and having ISBN No.: 978-93-50-58-326-5. (Session 2014-15)
7. Written a Book on "Export Procedures and Documentation" (3rd Revised Edition) Published by VK Global Publications Pvt. Ltd. and having ISBN No.: 978-93-50-58-326-5. (Session 2015-16)
8. Research paper published on the topic of "Social Marketing" in Research Expo International Multidisciplinary Research Journal having ISSN No.: 2250-1630. (2013)
9. Research paper published on the topic of "Niche Marketing-Focused Opportunities" in Acme International Journal of Multidisciplinary Research having ISSN No.: 2320-236X. (2013)
10. Research Paper Published in proceedings of Directorate of Higher Education (DHE), Haryana Sponsored National Seminar organized by Department of Commerce & Economics, Aggarwal College Ballabgarh, Faridabad on the topic of "Role of MNC's in Agro Food Sector in India". (2014)

**(iii) Participation in conference/workshop/orientation programmes**

**In the year 2013**

Nil

**In the year 2014-15**

1. Research Paper Presented in Directorate of Higher Education (DHE), Haryana Sponsored National Seminar organized by Department of Commerce, D.A.V. Centenary College, Faridabad on the topic of "Green Marketing". (2014)
2. Research Paper Presented in Directorate of Higher Education (DHE), Haryana Sponsored National Seminar organized by Department of Commerce & Economics, Aggarwal College Ballabgarh, Faridabad on the topic of "Role of MNC's in Agro Food Sector in India". (2014)
3. Research Paper Presented in ICSSR, Chandigarh Sponsored National Seminar organized by Department of Commerce, Rajiv Gandhi Government College, Saha (Ambala) on the topic of "Intellectual Capital in Banking Sector". (2014)
4. Research Paper Presented in UGC Sponsored National Seminar organized by P.G. Department of Commerce and Management, Arya P.G. College, Panipat on the topic of "Relationship Marketing-Today's Need". (2015)

**(iv) Research project(s) undertaken in the year 2013-15**

Nil

**(v) Conference/seminar(s) workshop(s) held in the year 2013-15**

Nil

**14. Dr. Jagat Narayan Kaushik, Assistant Professor on Contract (Sanskrit)**

**(i) Additional Qualifications acquired in the year 2013-15**

Nil

**(ii) Publication**

**In the year 2013**

Nil

**In the year 2014-15**

1. Shreemadbhagwadgeeta mein Aadarsh Pahl, Research Journal of Arts, Management & Social Sciences, April-2014
2. Bhartiya Sanskriti va Dharma, Research Journal of Arts, Management & Social Sciences, December -2014
3. Bhartiya Sanskriti mein Nihit Vaidik Prampara, Research Journal of Arts, Management & Social Sciences, December -2015

**(iii) Participation in conference/workshop/orientation programmes in the year 2013-15**

1. Participated in Two days Short Term Course, organized by UGC-ASC, KUK, held on 30 September–October 2013
2. Participated in Two days Short Term Course, organized by UGC-ASC, KUK, held on 04 & 11 September 2014
3. Attend International seminar on “Universal Relevance of the Bhagavad-Gita” organized by Deptt. of Sanskrit, Pali & Prakrit, KKR, on 18 September 2015

**(iv) Research project(s) undertaken in the year 2013-15**

Nil

**(v) Conference/seminar(s) workshop(s) held in the year 2013-15**

Nil



**15. Dr. Vikrant Mishra, Assistant Professor on Contract (Education)**

**(i) Additional Qualifications acquired**

**In the year 2013**

1. Done M.A. in English with 1st class from MDU, Rohtak in 2013.

**In the year 2014-15**

Nil

**(ii) Publication in the year 2013-15:**

1. Paper entitled, "Globalization and Indian Higher Education" published in the peer reviewed international Turkey based, Journal of Educational and Instructional Studies in the World , Vol:3, Issue:1, Article:02 in February, March, April 2013 having ISSN:2146-7463
2. Paper entitled, "A Critical Analysis of use of Computer Technology at Higher Stage of Learning" published in the peer reviewed international American journal, International Journal of Health and Education, Vol.2, Issue No.1,( July 2013) having ISSN:2227-2798.
3. Paper entitled, "In the name of Reformation-Critical Review on the Education Reformation in Pakistan through Historical Lens"" published in the peer reviewed refereed, International Journal on New trends in Education and Their Implications, April 2013, Vol.4, Issue 2, Article:06 having ISSN:1309-6249.
4. Paper entitled, "Educational Philosophy of Swami Vivekananda" published in the peer reviewed international journal, DEV SANSKRITI, JANUARY, 2014 Vol.03, with ISSN:2279-0578.

**(iii) Participation in conference/workshop/orientation programmes in the year 2013-15**

Nil

**(iv) Research project(s) undertaken in the year 2013-15**

Nil

**(v) Conference/seminar(s) workshop(s) held in the year 2013-15**

Nil

**16. Dr. (Ms.) Sukhjit Kaur, Assistant Professor on Contract (Punjabi)**

**(i) Additional Qualifications acquired in the year 2013-15**

Nil

**(ii) Publication**

**In the year 2013**

1. Kaur, Sukhjit., 2013. "Nanak Bani vich Natikata da sankalp". Chintan Research Journal. Issue: 9, pp 120-125.
2. Kaur, Sukhjit., 2013. "Darshan Dheer da Novel Sangarsh : Vishleshnatmak Adhyan". Pramana Research Journal. Issue: 7, pp 147-152.
3. Kaur, Sukhjit., 2013. "Jinder dia Kahaniya vichle Aurat Marad Sambadh". Drashta Research Journal. Issue: 6, pp 309-314.
4. Kaur, Sukhjit., 2013. "Jaswant Singh Aman de Novel Papa Ch Garl Gurleen: Ik Adhyan". Parvachan July-September. 52, pp 36-40.
5. Kaur, Sukhjit., 2013. "Bhoomika To Bager : Bahu Passari kav". " in Harbhajan Singh Renu-Kav: Sarokar Ate Sidhant. Publisher Kulbeer Singh Suri, Nanak Singh Pustakmala, Printwell, Amritsar. pp 136-141. [ ISBN: 978-93-81439-21-0]
6. Kaur, Sukhjit., 2013. "Nij Bhavi Rishtan Vichli Trikon Ate Virodhata da Partik: Tusi Nahi Samajh Sakde" in journal of K.U.K.

**In the year 2014**

1. Kaur, Sukhjit., 2014. " Samkali Samay de Sach di Tarjmani Karda Novel Kaurov Sabha: Ik Adhyan" Drashta Research Journal. Issue: 9.
2. Kaur, Sukhjit., 2014 ".Aurat Di Sautantar Hond Lai Nirantar paryatan Te Sangarsh Nu Sirjda Novel: Mundri Dot Com".Hindu Research Journal. Issue:2

**In the year 2015**

Nil

**(iii) Participation in conference/workshop/orientation programmes**

**In the year 2013**

1. One day National Seminar on Gurugobind Singh Jeevan te Rachna: Bhakti te Shakti da Sumel.On 25 October 2013. Organized by Punjabi Department K.U.K.
2. Two days induction training short term course19-20th September2013.
3. Paper present in National seminer organized by Punjabi deptt.k.u.k on Topic "Nave Punjabi Novel De Mool Sarokar" 18 March ,2013
4. Paper present in National seminer organized by Punjabi deptt.k.u.k on Topic "Samkali Punjabi Kahani :Jagat Ate Jugat" 26 April 2013.

**In the year 2014**

1. Paper present in National seminer organized by Punjabi deptt.k.u.k on Topic "Gurbani vich karam kanda da virodh"25 nov.2014
2. Short term training programme on ICT enabled in functioning of distance education on 10-11 Nov. 2014
3. Two days induction training short term course 4-11th September 2014.

**In the year 2015**

1. Paper present in National seminar organized by Guru Nanak Khalsa College on topic "Guru Nanak Bani Vichardharai Adhar" 13 march 2015.
2. Paper present in International seminar organized by Sant Mohan Singh Khalsa Labana Girls College Barara(Ambala) on topic "Bharti Sabhyachar Nu Guru Nanak Dev Ji Da Yogdan" 20 March 2015.
3. Attend National seminar on topic :21 sadi da Punjabi Sahit : Savendna te Sarokar. Organized by Punjabi Dept. K.U.K on 24 Nov. 2015

**(iv) Research project(s) undertaken in the year 2013-15**

Nil

**(v) Conference/seminar(s) workshop(s) held in the year 2013-15**

Nil

**17. Dr. (Ms.) Manju, Assistant Professor on Contract (Environmental Education)**

**(i) Additional Qualifications acquired**

**In the year 2013-14**

Nil

**In the year 2015**

1. Awarded Ph.D (Environmental Science) in April 2015

**(ii) Publication in the year 2013-15**

1. Sharma, M., Panwar, N., Arora, P., Luhach, J., Chaudhry S., 2013 " Analysis of biological factors for determination of Air Pollution Tolerance Index of selected plants in Yamuna Nagar, India. Journal of Environmental Biology, Vol 34(3): 509-514.
2. Manju Sharma, Smita Chaudhry, 2013. "Assessment of Ground water quality in vicinity of industries and along Yamuna River in Yamuna Nagar, Haryana, India". Asian Journal of Science and Technology, vol. 4 (10): 54-61.
3. Jyoti Luhach, Manju Sharma, Himani, Smita Chaudhry, 2013. "Comparitive analysis of Physiochemical properties of effluents discharged from different industries of Faridabad, Haryana. Ch- 15, "Climate Change Effects on Agriculture and Economy." Biotech Books, New Delhi: 135-143. (ISBN: 9788176222785)
4. Sharma, M., Chaudhary, S. (2014). Seasonal variation in heavy metal contamination of surface water in vicinity of industries and Western Yamuna Canal of Yamuna Nagar (Haryana), India. International Journal of Engineering Science and Innovative Technology; 3(4): 827-836.
5. Sharma, M., Chaudhary, S. (2015). "Impact of industrial pollution on human health in Yamunanagar, Haryana". International journal of science and research, 4(3): 209-213.
6. Sharma, M., Chaudhary, S. (2016). "Assessing soil quality due to industrial pollution in Yamnuna Nagar of Haryana; India". International journal of Scientific & Engineering Research; 7(2): 86-95.

**(iii) Participation in conference/workshop/orientation programmes in the year 2013-15**

1. Attended two days Induction Training short-term Course on 19-20th September 2013
2. Attended two days Induction Training short-term Course on 4 & 11 September 2014
3. Attended and also in organizing committee of Short term training programme on ICT- Enabled in functioning of Distance education on 10 – 11 November 2014.
4. Attended orientation/training for introduction and usage of the website of the directorate of distance education on its launch on 17th and 18th September 2015.

**(iv) Research project(s) undertaken in the year 2013-15**

Nil

**(v) Conference/seminar(s) workshop(s) held in the year 2013-15**

Nil

**18. Dr. Amit Kumar, Assistant Professor on Contract (MBA-HM)**

**(i) Additional Qualification Acquired**

**In the year 2013**

Nil

**In the year 2014**

Nil

**In the year 2015**

1. Completed L.L.B Ist Year.

**(ii) Publications**

**In the year 2013-14**

1. Amit K and Paramjit (2013), Economic Significance of Tourism Industry: A case study of India, IFRSA Business Review (2013) Vol. 3 No. 4 Pp 278-285.
2. Amit K (2013), An analysis of Domestic Tourism in Haryana, International Journal of Hospitality, Business and Research (2013) Vol. 4 No. 1 Pp 1-20.

**In the year 2014-15**

1. Amit K (2014), Perceived Attributes of Kashmiri Food From The Perspective Of Tourists Visiting Srinagar, South Asian Research Corporation Journal of Kashmir for Tourism and Catering Technology, (2104) Issue No. 3.
2. Amit K (2014), Alcoholic Beverage Industry in India: An Exploratory Study, Eduved Global Management Research Journal, (2014), Vol 1 No. 1, Pp 1-7.
3. Amit K and Shefali S (2014), Food, Culture and Tourism The Catalyst for Sustainable Tourism: A Study of Himachal Pradesh, Asian Journal of Research in Social Sciences and Humanities, (2014) Vol 4 No. 7 Pp 94-101.
4. Shefali S and Amit K (2014), Perception of Green Practices in Hotels Today: A study of Indian Hospitality Green Initiatives, Eduved International Journal of Interdisciplinary Research, (2014) Vol. 1 No. 3.

**In the year 2015-16**

1. Amit K (2015) Relationship Between Organizational Culture and HRM Practices: An Empirical Evidence from Indian Hospitality Industry, International Journal of Research in Organizational Behaviour and Human Resource Management (2015), Vol 3 No. 4, Pp 63-79.
2. Amit K and Sumit G (2015) Impact of Restaurant Green Practices on Consumer Returns: A Study of Restaurants of Delhi & NCR Region, Asian Journal of Research in Business Economics and Management (2015), Vol 5 No. 4, Pp 27-32.
3. Amit K (2015) Information and Communication Technologies (ICTs) in Indian Hospitality Industry, Tourism Spectrum an International Journal (2015) Inaugural Issue, Vol 1, No. 1, Pp 29-36
4. Sumit G and Amit K (2015) Adoption and Utilization of Customer Relationship Management in Indian Hospitality Industry, EDUVED International Journal of Interdisciplinary Research (2015) Vol 2, Issue 2, Pp 69-77.
5. Amit K (2016) International Tourism: Present Status and Future Prospects, Tourism: A Multifaceted Perspective Ed., ISBN 979385000508, January 2016, Bharti Publications, New Delhi.
6. Amit K and Divya P (2016) Agra Beyond Taj: Prospects and Challenges for Cultural Heritage of Agra, Promoting Heritage Tourism: Issues and Challenges Ed., ISBN 9789385161418, January 2016, Aayu Publications, New Delhi.
7. Amit K (2015) An Analysis of Rural Tourism Projects in Himachal Pradesh, Tourism and

Hospitality: trends, Concerns and Opportunities Ed., ISBN 9789385000201, April 2015, Bharti Publications, New Delhi.

8. Amit K (2015) Managing Knowledge at Tourism Destinations: Conceptual Foundations and Research Issues, International Tourism and Hospitality in Digital Age Ed., ISBN 9781466682689, IGI Global, USA.
9. Mohinder C and Amit K (2015) Human Resource Management in Indian Hospitality Industry: Emerging Theoretical and Practical Aspects, International Tourism and Hospitality in Digital Age Ed., ISBN 9781466682689, IGI Global, USA.
10. Amit K (2015), Food Waste Management Practices in F&B Outlets of Delhi & NCR Region, Hospitality and Tourism Industry: Modernization, Innovations and Opportunities, Ed., ISBN 9789383316223, Gaurav Book Agency, New Delhi.
11. Amit K and Divya P (2015) Tourist's Perception Of Services Offered At Bandhavgarh National Park, Tourism: Inclusive Growth and Sustainable Development Ed., ISBN 9789385000058, March 2015, Bharti Publications, New Delhi.
12. Amit K (2015), Community based Eco-tourism in Himachal Himalayas, Tourism: Present and Future perspective Ed., ISBN 9788184576559, Jan-2015, Kanishka Publishers, New Delhi.

**(iii) Participation in Conferences/Workshops/orientation programmes**

**In the year 2013-14**

1. Attended two day National Seminar on "Applications of Science and Technology for Sustaining Tourism and Hospitality Industry: Bridging Theory and Practice" held on 28-29 November, 2013 organized by CMTHS, HNB Garhwal Central University, Uttarakhand.
2. Attended two day National Seminar on "Hospitality Growth & Development Under Globalization: Features industry experts & academicians sharing innovation, technology, environment & HR Practices" held on 15-16 November, 2013 organized by MMICT&BM (Hotel Management), M.M.University, Mullana.
3. Attended two day International Conference on "Food, Culture and Tourism" held on 11-12 October, 2013 organized by Dev Sanskriti Vishwavidyalaya, Haridwar.
4. Attended two day International conference on "Tourism and Hospitality Industry: Modern state, Problems and Perspectives" held on 11-12 May, 2013 organized by Graphic Era University, Dehradun.
5. Attended one day National Seminar on "Industry-Academia Interface: Challenges Before Tourism education" held on 23rd February, 2013 organized by Department of Tourism and Hotel Management, Kurukshetra University, Kurukshetra.
6. Attended two day National Seminar on "One Billion Tourists, One Billion Opportunities" held on 15-16 February, 2013 organized by University Institute of Hotel management and Tourism, Punjab University, Chandigarh.
7. Attended two day National Workshop on "Mixology: Orientation and Modernism" held on 10-11 October, 2013 organized by University Institute of Hotel management and Tourism, Punjab University, Chandigarh.
8. Attended two day short-term course for teachers working on contract held on 19- 20 September, 2013 organised by UGC-Academic staff college, Kurukshetra University, Kurukshetra.
9. Attended two day National Workshop on "Challenges, Future Trends and Prospects of Hospitality and Tourism Industry" held on 14-15 September, 2013 organized by Sanskriti Vishwavidyalaya, Haridwar.
10. Attended two day National Workshop on "New Job Trends in Tourism Sector" held on 24-25 July, 2013 organized by Sanskriti Vishwavidyalaya, Haridwar.

**In the year 2014-15**

1. Attended two day National Seminar on "Food & Beverage Service Industry: Modernization, Innovation and Opportunities" held on 31st Oct- 1st Nov, 2014 organized by UIHMT, Punjab University, Chandigarh.
2. Attended one day National Seminar on "Tourism for Communities and Communities for Tourism" held on 20th September, 2014 organized by Maharaja Agrasen University, Baddi.

3. Attended two day National Seminar on "Green Hospitality and Tourism Industry: Status, Trends and Future Prospects" held on 8-9 February, 2014 organized by UIHMT, Punjab University, Chandigarh.
4. Attended seven days National Workshop on "Research Methodology and Statistical Analysis" held on 2-8 June, 2014 jointly organized by Department of Tourism and Hospitality, Maharaja Agrasen University, Baddi and UIHMT, Punjab University, Chandigarh.

**In the year 2015-16**

1. Attended two day International Seminar on "Tourism and Hospitality: Beyond the Agenda of One Billion Tourist and One Billion Opportunities" held on 19th Sept - 20th Sept, 2015 organized by UIHTM, Punjab University, Chandigarh.
2. Attended two day International Conference on "Contemporary Issues in International Business, Tourism and Sustainability: Opportunities and Challenges" held on 18th -19th April, 2015 organized by Maharaja Agrasen University, Baddi.
3. Attended two day National Seminar on "Issues and Challenges In Promoting Heritage Tourism" held on 22nd Feb - 23rd Feb, 2015 organized by SOSTTM & RSCCH, Jiwaji University, Gwalior.
4. Attended one day National Workshop on "Role of Ancient Vedic Culture in the Perspective of Skill Development in Tourism and Hospitality" held on 8 July, 2015 organized by Department of Tourism Management, Dev Sanskriti Vishwavidyalaya, Haridwar.
5. Attended seven days National Workshop on "Skill Development Through Culture and Tourism" held on 1-7 July, 2015 organized by National service Scheme, Dev Sanskriti Vishwavidyalaya, Haridwar.

**(iv) Research Project(s) Undertaken**

**In the year 2013-15**

Nil

**(v) Conferences/seminar(s) workshop(s) held**

**In the year 2013-15**

Nil

**19. Ms. Nisha Garg, Guest Faculty (Retired) (Political Science)**

**(i) Additional Qualifications acquired in the year 2013-15**

Nil

**(ii) Publication in the year 2013-15**

Nil

**(iii) Participation in conference/workshop/orientation programmes**

**In the year 2013**

1. Resource person for capacity Building workshop at LNT College of Education, Panipat May 31, 2013
2. Participated in workshop on Women's Human Right Strengthening Capacities and capabilities organized by NAWO on July 17-19, 2013 at ICSSR P.U. Chandigarh.

**In the year 2014**

1. Attended 3 days Seminar at ICSSR Chandigarh (P.U.) Organized by Deptt. cum Centre for Women Studies Development, on "Women and Violence: Lessons learned and future strategies" on January 22-24, 2014
2. Resource person in the Workshop on "Communication Skill Development and Declamation Contest on 30-9-2014 Electronic Science Department K.U. Kurukshetra
3. Attended short term training programme of ICT enabled functioning of Distance Education November 10-11, 2014 organized by ASC and DDE, KUK

**In the year 2015**

1. Participated in young women parliament organized by NAWO at Constitutional Club New Delhi 26-28 March 2015
2. Evaluates in Public Administration Refresher Course Organized by Deptt. of Public Administration, KUK, 3-12-2015
3. Evaluates in Academic Staff College in Teachers orientation course organized by ASC, K.U.K. Dec. 2015

**(iv) Research project(s) undertaken in the year 2013-15**

Nil

**(v) Conference/seminar(s) workshop(s) held in the year 2013-15**

Nil



UNIVERSITY GRANTS COMMISSION  
DISTANCE EDUCATION BUREAU  
NEW DELHI

# PART – C

DETAILED INFORMATION RELATING TO  
PROGRAMMES PROPOSED TO BE  
OFFERED  
THROUGH DISTANCE MODE



**DIRECTORATE OF DISTANCE EDUCATION**  
**KURUKSHETRA UNIVERSITY KURUKSHETRA**

(Established by the State Legislature Act XII of 1956)

# PART – C

## Index

Programme Sr. No.	Name of Programme	Whether already approved Yes/No*	Page No.
1	Bachelor of Arts (General) (BA) 3-Year Part-I/II/III	Yes	2
2	Bachelor of Commerce (General) (B.Com.) 3-Year Part-I/II/III	Yes	4
3	M.A. in Hindi 2-Year Part-I/II	Yes	6
4	M.A. in English 2-Year Part-I/II	Yes	8
5	M.A. in Sanskrit 2-Year Part-I/II	Yes	10
6	M.A. in Panjabi 2-Year Part-I/II	Yes	12
7	M.A. in Political Sc. 2-Year Part-I/II	Yes	14
8	M.A. in Philosophy 2-Year Part-I/II	Yes	16
9	M.A. in Public Administration 2-Year Part-I/II	Yes	18
10	M.A. in History 2-Year Part-I/II	Yes	20
11	M.A. in Economics 2-Year Part-I/II	Yes	22
12	M.Sc. in Mathematics 2-Year Part-I/II	Yes	24
13	M.Sc. in Geography 2-Year Part-I/II	Yes	26
14	Master of Commerce (M.Com.) 2-Year Part-I/II	Yes	28
<b>COMPUTER/IT COURSES</b>			
15	Certificate Course in Computer Applications (CCA) 1-Year	Yes	30
16	Bachelor of Computer Applications (BCA) 3-Year Part-I/II/III	Yes	32
17	Post Graduate Diploma in Computer Applications (PGDCA) 1-Year	Yes	34
18	M. Sc. in Computer Science Software (M.Sc.CSS) 2-Year Part-I/II	Yes	36
19	Master of Computer Applications (MCA) 3-Year Part I/II/III	Yes	38
<b>MANAGEMENT COURSES</b>			
20	Bachelor of Information Management (BIM) 3-Year Part III only	Yes	40
21	Post Graduate Diploma in Export Marketing Management (PGDEMM) 1-Year	Yes	42
22	Master of Business Administration (MBA) 2-Year Part-I/II	Yes	44
23	Master of Business Administration in Hospitality Management (MBA HM) 2-Year Part-I/II	Yes	46
<b>LIBRARY AND INFORMATION SCIENCE COURSES</b>			
24	Diploma in Library & Information Science (D. Lib.& Inf. Sc.) 1-Year	Yes	48
25	Bachelor of Library & Information Science (B. Lib.& Inf. Sc.) 1-Year	Yes	50
26	Master of Library & Information Science (M. Lib.& Inf. Sc.) 1-Year	Yes	52
<b>JOURNALISM &amp; MASS COMMUNICATION COURSES</b>			
27	Post Graduate Diploma in Journalism and Mass Communication (PGDJMC) 1-Year	Yes	54
28	M.A. in Mass Communication (MAMC) 2-Year Part-I/II	Yes	56
<b>EDUCATION COURSES</b>			
29	Bachelor of Education (B.Ed.) 2-Year Part-I/II	Yes	58
30	M.A. in Education (MA Edu.) 2-Year Part-I/II	Yes	60
<b>LAW COURSE</b>			
31	LL.M. 2-Year Part-I/II	Yes	62
<b>ENVIRONMENTAL EDUCATION COURSES</b>			
32	Post Graduate Diploma in Environmental Education (PGDEE) 1-Year	Yes	64
33	M.A. in Environmental Education (MA EE) 2-Year Part-I/II	Yes	66
<b>OTHER COURSES</b>			
34	Certificate Course in Urdu (CCU) 1-Year	Yes	68
35	Post Graduate Diploma in Translation (Hindi/English) (PGDT) 1-Year	Yes	70
36	M.A. in Defence & Strategic Studies (2-Year) Closed	No	72

\* If the programme is already approved or agreed to by UGC for distance mode, mention YES otherwise mention NO.

\*\*\*\*\*

## PART – C

Programme Serial No. 01

## DETAIL OF THE PROGRAMME PROPOSED TO BE OFFERED THROUGH DISTANCE MODE

1	Name of programme	Bachelor of Arts (General) (B.A.) 3-Year
2	Whether programme was offered earlier through distance mode (Yes/No.)	YES
3	Whether SLM/SIM available for the proposed programme	YES
4	Whether SLM/SIM approved by DEC/UGC	YES
5	Form of SLM/SIM available. Specify whether in Print, e-content, Audio-Video or Online.	YES
6	Name of Department	DIRECTORATE OF DISTANCE EDUCATION
7	No. of permanent teachers/faculty available at Headquarters for Regular classes	20
8	No. of permanent teachers/faculty available at Headquarters for proposed programme through distance mode	10
9	Whether nomenclature of proposed programme is as per UGC norms	YES
10	Whether duration of the proposed programme is as per UGC norms	YES
11	Whether minimum eligibility criteria for admission in the proposed programme is as per UGC norms	YES
12	Whether the proposed programme is offered under Regular mode also. If yes, since when	YES, 1973
13	Whether the programme is assessed by NBA, if so its validity	N.A.
14	Whether credit system is being followed for regular mode. (Yes or No)	NO
15	Whether credit system will be followed for distance mode. (Yes or No)	NO
16	Whether approval obtained from concerned Regulatory Authority, such as AICTE, NCTE etc. for offering the proposed programme through distance mode. If yes, specify authority and give details.	YES, from DEC-IGNOU.
17	Fee charged for complete programme	Rs.13800/-
18	Frequency for admissions for the proposed programme under ODL mode in an academic year (specify once/twice/thrice/more)	THRICE
19	Frequency for term-end examinations for the proposed programme under ODL mode in an academic year (specify one/twice/thrice/more)	THRICE
20	Whether personal contact programme will be mandatory for the proposed programme under ODL mode. If Yes, specify in hours.	YES, 91 Hours

**21. Details of programme under Regular mode for last 3 years**

Year	Level	Mode of education	Students admitted	Students passed
2015-16	Under Graduate	Regular mode	930	0
		ODL mode	9612	0
	Post Graduate	Regular mode		
		ODL mode		
	Any other	Regular mode		
		ODL mode		
2014-15	Under Graduate	Regular mode	930	921
		ODL mode	10280	3598
	Post Graduate	Regular mode		
		ODL mode		
	Any other	Regular mode		
		ODL mode		
2013-14	Under Graduate	Regular mode	930	921
		ODL mode	9650	2895
	Post Graduate	Regular mode		
		ODL mode		
	Any other	Regular mode		
		ODL mode		

**22. Specify the media for delivery of instructions to students. Write Yes/No.**

Media	Yes/No	Media	Yes/No	Media	Yes/No
Print Material	Yes	Home Kits	Yes	Interactive	Yes
Face to face tutorials	Yes	Broadcast	Yes	Radio-counselling	Yes
Face to face counselling	Yes	Telecast	No	CAI	No
Work books		Online materials/resources	Yes	Interactive Teleconferencing	No
Assignments	Yes	Computer conferences	No	Edu-Sat	Yes
Audio/Video programmes	Yes	Video Conferencing	No	Any other	-
CD-ROMs/DEds	Yes	Recorded lectures on the website	Yes		

**23. Mode of evaluation for the proposed programme under distance mode.**

	Yes or No	Weightage in overall assessment
Assignments	YES	20%
Practicals	NO	N.A.
Project	NO	N.A.
Term End Exam	YES	80%

**24. Mode of Term End Examination for ODL programme:**

Mode	Yes or No
Descriptive	Yes
Objective	No
Online mode	No
Pen and Paper mode	Yes
Any other (specify)	No

**25. Proposed Examination Centre for Term End Examination for ODL programme for upcoming academic years:**

Particulars	Yes or No
Headquarters	Yes
Regional Centre	Yes
Whether Examination will be conducted at government affiliated institution	Yes

\*\*\*\*\*

## PART – C

Programme Serial No 02

## DETAIL OF THE PROGRAMME PROPOSED TO BE OFFERED THROUGH DISTANCE MODE

1	Name of programme	Bachelor of Commerce (General) (B.Com.) 3-Year
2	Whether programme was offered earlier through distance mode (Yes/No.)	YES
3	Whether SLM/SIM available for the proposed programme	YES
4	Whether SLM/SIM approved by DEC/UGC	YES
5	Form of SLM/SIM available. Specify whether in Print, e-content, Audio-Video or Online.	YES
6	Name of Department	DIRECTORATE OF DISTANCE EDUCATION
7	No. of permanent teachers/faculty available at Headquarters for Regular classes	04
8	No. of permanent teachers/faculty available at Headquarters for proposed programme through distance mode	01
9	Whether nomenclature of proposed programme is as per UGC norms	YES
10	Whether duration of the proposed programme is as per UGC norms	YES
11	Whether minimum eligibility criteria for admission in the proposed programme is as per UGC norms	YES
12	Whether the proposed programme is offered under Regular mode also. If yes, since when	YES, 1973
13	Whether the programme is assessed by NBA, if so its validity	N.A.
14	Whether credit system is being followed for regular mode. (Yes or No)	NO
15	Whether credit system will be followed for distance mode. (Yes or No)	NO
16	Whether approval obtained from concerned Regulatory Authority, such as AICTE, NCTE etc. for offering the proposed programme through distance mode. If yes, specify authority and give details.	YES, from DEC-IGNOU.
17	Fee charged for complete programme	Rs.15000/-
18	Frequency for admissions for the proposed programme under ODL mode in an academic year (specify once/twice/thrice/more)	THRICE
19	Frequency for term-end examinations for the proposed programme under ODL mode in an academic year (specify one/twice/thrice/more)	THRICE
20	Whether personal contact programme will be mandatory for the proposed programme under ODL mode. If Yes, specify in hours.	YES, 126 Hours

**21. Details of programme under Regular mode for last 3 years**

Year	Level	Mode of education	Students admitted	Students passed
2015-16	Under Graduate	Regular mode	360	0
		ODL more	1472	0
	Post Graduate	Regular mode		
		ODL more		
	Any other	Regular mode		
		ODL more		
2014-15	Under Graduate	Regular mode	360	356
		ODL more	1941	679
	Post Graduate	Regular mode		
		ODL more		
	Any other	Regular mode		
		ODL more		
2013-14	Under Graduate	Regular mode	360	356
		ODL more	2117	635
	Post Graduate	Regular mode		
		ODL more		
	Any other	Regular mode		
		ODL more		

**22. Specify the media for delivery of instructions to students. Write Yes/No.**

Media	Yes/No	Media	Yes/No	Media	Yes/No
Print Material	Yes	Home Kits	Yes	Interactive	Yes
Face to face tutorials	Yes	Broadcast	Yes	Radio-counselling	Yes
Face to face counselling	Yes	Telecast	No	CAI	No
Work books		Online materials/ resources	Yes	Interactive Teleconferencing	No
Assignments	Yes	Computer conferences	No	Edu-Sat	Yes
Audio/Video programmes	Yes	Video Conferencing	No	Any other	-
CD-ROMs/DEds	Yes	Recorded lectures on the website	Yes		

**23. Mode of evaluation for the proposed programme under distance mode.**

	Yes or No	Weightage in overall assessment
Assignments	YES	20%
Practicals	NO	N.A.
Project	NO	N.A.
Term End Exam	YES	80%

**24. Mode of Term End Examination for ODL programme:**

Mode	Yes or No
Descriptive	Yes
Objective	No
Online mode	No
Pen and Paper mode	Yes
Any other (specify)	No

**25. Proposed Examination Centre for Term End Examination for ODL programme for upcoming academic years:**

Particulars	Yes or No
Headquarters	Yes
Regional Centre	Yes
Whether Examination will be conducted at government affiliated institution	Yes

\*\*\*\*\*

## PART – C

Programme Serial No. 03

## DETAIL OF THE PROGRAMME PROPOSED TO BE OFFERED THROUGH DISTANCE MODE

1	Name of programme	M.A.in Hindi (2-Year)
2	Whether programme was offered earlier through distance mode (Yes/No.)	YES
3	Whether SLM/SIM available for the proposed programme	YES
4	Whether SLM/SIM approved by DEC/UGC	YES
5	Form of SLM/SIM available. Specify whether in Print, e-content, Audio-Video or Online.	YES
6	Name of Department	DIRECTORATE OF DISTANCE EDUCATION
7	No. of permanent teachers/faculty available at Headquarters for Regular classes	03
8	No. of permanent teachers/faculty available at Headquarters for proposed programme through distance mode	02
9	Whether nomenclature of proposed programme is as per UGC norms	YES
10	Whether duration of the proposed programme is as per UGC norms	YES
11	Whether minimum eligibility criteria for admission in the proposed programme is as per UGC norms	YES
12	Whether the proposed programme is offered under Regular mode also. If yes, since when	YES, 1961
13	Whether the programme is assessed by NBA, if so its validity	N.A.
14	Whether credit system is being followed for regular mode. (Yes or No)	NO
15	Whether credit system will be followed for distance mode. (Yes or No)	NO
16	Whether approval obtained from concerned Regulatory Authority, such as AICTE, NCTE etc. for offering the proposed programme through distance mode. If yes, specify authority and give details.	YES, from DEC - IGNOU.
17	Fee charged for complete programme	Rs.14000/-
18	Frequency for admissions for the proposed programme under ODL mode in an academic year (specify once/twice/thrice/more)	TWICE
19	Frequency for term-end examinations for the proposed programme under ODL mode in an academic year (specify one/twice/thrice/more)	TWICE
20	Whether personal contact programme will be mandatory for the proposed programme under ODL mode. If Yes, specify in hours.	YES, 150 Hours

**21. Details of programme under Regular mode for last 3 years**

Year	Level	Mode of education	Students admitted	Students passed
2015-16	Under Graduate	Regular mode		
		ODL mode		
	Post Graduate	Regular mode	76	0
		ODL mode	245	0
	Any other	Regular mode		
		ODL mode		
2014-15	Under Graduate	Regular mode	99	59
		ODL mode	251	88
	Post Graduate	Regular mode		
		ODL mode		
	Any other	Regular mode		
		ODL mode		
2013-14	Under Graduate	Regular mode	101	61
		ODL mode	276	83
	Post Graduate	Regular mode		
		ODL mode		
	Any other	Regular mode		
		ODL mode		

**22. Specify the media for delivery of instructions to students. Write Yes/No.**

Media	Yes/No	Media	Yes/No	Media	Yes/No
Print Material	Yes	Home Kits	Yes	Interactive	Yes
Face to face tutorials	Yes	Broadcast	Yes	Radio-counselling	Yes
Face to face counselling	Yes	Telecast	No	CAI	No
Work books		Online materials/resources	Yes	Interactive Teleconferencing	No
Assignments	Yes	Computer conferences	No	Edu-Sat	Yes
Audio/Video programmes	Yes	Video Conferencing	No	Any other	-
CD-ROMs/DEds	Yes	Recorded lectures on the website	Yes		

**23. Mode of evaluation for the proposed programme under distance mode.**

	Yes or No	Weightage in overall assessment
Assignments	YES	20%
Practicals	NO	Nil
Project	NO	N.A.
Term End Exam	YES	80%

**24. Mode of Term End Examination for ODL programme:**

Mode	Yes or No
Descriptive	Yes
Objective	No
Online mode	No
Pen and Paper mode	Yes
Any other (specify)	No

**25. Proposed Examination Centre for Term End Examination for ODL programme for upcoming academic years:**

Particulars	Yes or No
Headquarters	Yes
Regional Centre	Yes
Whether Examination will be conducted at government affiliated institution	Yes

\*\*\*\*\*



## PART – C

Programme Serial No. 04

## DETAIL OF THE PROGRAMME PROPOSED TO BE OFFERED THROUGH DISTANCE MODE

1	Name of programme	M.A.in English (2-Year)
2	Whether programme was offered earlier through distance mode (Yes/No.)	YES
3	Whether SLM/SIM available for the proposed programme	YES
4	Whether SLM/SIM approved by DEC/UGC	YES
5	Form of SLM/SIM available. Specify whether in Print, e-content, Audio-Video or Online.	YES
6	Name of Department	DIRECTORATE OF DISTANCE EDUCATION
7	No. of permanent teachers/faculty available at Headquarters for Regular classes	06
8	No. of permanent teachers/faculty available at Headquarters for proposed programme through distance mode	02
9	Whether nomenclature of proposed programme is as per UGC norms	YES
10	Whether duration of the proposed programme is as per UGC norms	YES
11	Whether minimum eligibility criteria for admission in the proposed programme is as per UGC norms	YES
12	Whether the proposed programme is offered under Regular mode also. If yes, since when	YES, 1961
13	Whether the programme is assessed by NBA, if so its validity	N.A.
14	Whether credit system is being followed for regular mode. (Yes or No)	NO
15	Whether credit system will be followed for distance mode. (Yes or No)	NO
16	Whether approval obtained from concerned Regulatory Authority, such as AICTE, NCTE etc. for offering the proposed programme through distance mode. If yes, specify authority and give details.	YES, from DEC-IGNOU.
17	Fee charged for complete programme	Rs.14000/-
18	Frequency for admissions for the proposed programme under ODL mode in an academic year (specify once/twice/thrice/more)	Twice
19	Frequency for term-end examinations for the proposed programme under ODL mode in an academic year (specify one/twice/thrice/more)	Twice
20	Whether personal contact programme will be mandatory for the proposed programme under ODL mode. If Yes, specify in hours.	YES, 150 Hours

**21. Details of programme under Regular mode for last 3 years**

Year	Level	Mode of education	Students admitted	Students passed
2015-16	Under Graduate	Regular mode		
		ODL mode		
	Post Graduate	Regular mode	198	0
		ODL mode	399	0
	Any other	Regular mode		
		ODL mode		
2014-15	Under Graduate	Regular mode		
		ODL mode		
	Post Graduate	Regular mode	205	123
		ODL mode	406	142
	Any other	Regular mode		
		ODL mode		
2013-14	Under Graduate	Regular mode		
		ODL mode		
	Post Graduate	Regular mode	111	67
		ODL mode	396	119
	Any other	Regular mode		
		ODL mode		

**22. Specify the media for delivery of instructions to students. Write Yes/No.**

Media	Yes/No	Media	Yes/No	Media	Yes/No
Print Material	Yes	Home Kits	Yes	Interactive	Yes
Face to face tutorials	Yes	Broadcast	Yes	Radio-counselling	Yes
Face to face counselling	Yes	Telecast	No	CAI	No
Work books		Online materials/resources	Yes	Interactive Teleconferencing	No
Assignments	Yes	Computer conferences	No	Edu-Sat	Yes
Audio/Video programmes	Yes	Video Conferencing	No	Any other	-
CD-ROMs/DEds	Yes	Recorded lectures on the website	Yes		

**23. Mode of evaluation for the proposed programme under distance mode.**

	Yes or No	Weightage in overall assessment
Assignments	YES	20%
Practicals	NO	N.A.
Project	NO	N.A.
Term End Exam	YES	80%

**24. Mode of Term End Examination for ODL programme:**

Mode	Yes or No
Descriptive	Yes
Objective	No
Online mode	No
Pen and Paper mode	Yes
Any other (specify)	No

**25. Proposed Examination Centre for Term End Examination for ODL programme for upcoming academic years:**

Particulars	Yes or No
Headquarters	Yes
Regional Centre	Yes
Whether Examination will be conducted at government affiliated institution	Yes

\*\*\*\*\*

## PART – C

Programme Serial No. 05

## DETAIL OF THE PROGRAMME PROPOSED TO BE OFFERED THROUGH DISTANCE MODE

1	Name of programme	M.A.in Sanskrit (2-Year)
2	Whether programme was offered earlier through distance mode (Yes/No.)	YES
3	Whether SLM/SIM available for the proposed programme	YES
4	Whether SLM/SIM approved by DEC/UGC	YES
5	Form of SLM/SIM available. Specify whether in Print, e-content, Audio-Video or Online.	YES
6	Name of Department	DIRECTORATE OF DISTANCE EDUCATION
7	No. of permanent teachers/faculty available at Headquarters for Regular classes	08
8	No. of permanent teachers/faculty available at Headquarters for proposed programme through distance mode	01
9	Whether nomenclature of proposed programme is as per UGC norms	YES
10	Whether duration of the proposed programme is as per UGC norms	YES
11	Whether minimum eligibility criteria for admission in the proposed programme is as per UGC norms	YES
12	Whether the proposed programme is offered under Regular mode also. If yes, since when	YES, 1958
13	Whether the programme is assessed by NBA, if so its validity	N.A.
14	Whether credit system is being followed for regular mode. (Yes or No)	NO
15	Whether credit system will be followed for distance mode. (Yes or No)	NO
16	Whether approval obtained from concerned Regulatory Authority, such as AICTE, NCTE etc. for offering the proposed programme through distance mode. If yes, specify authority and give details.	YES, from DEC-IGNOU.
17	Fee charged for complete programme	Rs.10000/-
18	Frequency for admissions for the proposed programme under ODL mode in an academic year (specify once/twice/thrice/more)	Twice
19	Frequency for term-end examinations for the proposed programme under ODL mode in an academic year (specify one/twice/thrice/more)	Twice
20	Whether personal contact programme will be mandatory for the proposed programme under ODL mode. If Yes, specify in hours.	YES, 150 Hours

**21. Details of programme under Regular mode for last 3 years**

Year	Level	Mode of education	Students admitted	Students passed
2015-16	Under Graduate	Regular mode		
		ODL mode		
	Post Graduate	Regular mode	103	0
		ODL mode	112	0
	Any other	Regular mode		
		ODL mode		
2014-15	Under Graduate	Regular mode	74	44
		ODL mode	105	37
	Post Graduate	Regular mode		
		ODL mode		
	Any other	Regular mode		
		ODL mode		
2013-14	Under Graduate	Regular mode	77	46
		ODL mode	102	31
	Post Graduate	Regular mode		
		ODL mode		
	Any other	Regular mode		
		ODL mode		

**22. Specify the media for delivery of instructions to students. Write Yes/No.**

Media	Yes/No	Media	Yes/No	Media	Yes/No
Print Material	Yes	Home Kits	Yes	Interactive	Yes
Face to face tutorials	Yes	Broadcast	Yes	Radio-counselling	Yes
Face to face counselling	Yes	Telecast	No	CAI	No
Work books		Online materials/resources	Yes	Interactive Teleconferencing	No
Assignments	Yes	Computer conferences	No	Edu-Sat	Yes
Audio/Video programmes	Yes	Video Conferencing	No	Any other	-
CD-ROMs/DEds	Yes	Recorded lectures on the website	Yes		

**23. Mode of evaluation for the proposed programme under distance mode.**

	Yes or No	Weightage in overall assessment
Assignments	YES	20%
Practicals	NO	N.A.
Project	NO	N.A.
Term End Exam	YES	80%

**24. Mode of Term End Examination for ODL programme:**

Mode	Yes or No
Descriptive	Yes
Objective	No
Online mode	No
Pen and Paper mode	Yes
Any other (specify)	No

**25. Proposed Examination Centre for Term End Examination for ODL programme for upcoming academic years:**

Particulars	Yes or No
Headquarters	Yes
Regional Centre	Yes
Whether Examination will be conducted at government affiliated institution	Yes

\*\*\*\*\*

## PART – C

Programme Serial No. 06

## DETAIL OF THE PROGRAMME PROPOSED TO BE OFFERED THROUGH DISTANCE MODE

1	Name of programme	M.A.in Panjabi (2-Years)
2	Whether programme was offered earlier through distance mode (Yes/No.)	YES
3	Whether SLM/SIM available for the proposed programme	YES
4	Whether SLM/SIM approved by DEC/UGC	YES
5	Form of SLM/SIM available. Specify whether in Print, e-content, Audio-Video or Online.	YES
6	Name of Department	DIRECTORATE OF DISTANCE EDUCATION
7	No. of permanent teachers/faculty available at Headquarters for Regular classes	04
8	No. of permanent teachers/faculty available at Headquarters for proposed programme through distance mode	01
9	Whether nomenclature of proposed programme is as per UGC norms	YES
10	Whether duration of the proposed programme is as per UGC norms	YES
11	Whether minimum eligibility criteria for admission in the proposed programme is as per UGC norms	YES
12	Whether the proposed programme is offered under Regular mode also. If yes, since when	YES, 1979
13	Whether the programme is assessed by NBA, if so its validity	N.A.
14	Whether credit system is being followed for regular mode. (Yes or No)	NO
15	Whether credit system will be followed for distance mode. (Yes or No)	NO
16	Whether approval obtained from concerned Regulatory Authority, such as AICTE, NCTE etc. for offering the proposed programme through distance mode. If yes, specify authority and give details.	YES, from DEC-IGNOU.
17	Fee charged for complete programme	Rs.10000/-
18	Frequency for admissions for the proposed programme under ODL mode in an academic year (specify once/twice/thrice/more)	Twice
19	Frequency for term-end examinations for the proposed programme under ODL mode in an academic year (specify one/twice/thrice/more)	Twice
20	Whether personal contact programme will be mandatory for the proposed programme under ODL mode. If Yes, specify in hours.	YES, 150 Hours

**21. Details of programme under Regular mode for last 3 years**

Year	Level	Mode of education	Students admitted	Students passed
2015-16	Under Graduate	Regular mode		
		ODL mode		
	Post Graduate	Regular mode	95	0
		ODL mode	238	0
	Any other	Regular mode		
		ODL mode		
2014-15	Under Graduate	Regular mode		
		ODL mode		
	Post Graduate	Regular mode	96	58
		ODL mode	258	90
	Any other	Regular mode		
		ODL mode		
2013-14	Under Graduate	Regular mode		
		ODL mode		
	Post Graduate	Regular mode	94	56
		ODL mode	290	87
	Any other	Regular mode		
		ODL mode		

**22. Specify the media for delivery of instructions to students. Write Yes/No.**

Media	Yes/No	Media	Yes/No	Media	Yes/No
Print Material	Yes	Home Kits	Yes	Interactive	Yes
Face to face tutorials	Yes	Broadcast	Yes	Radio-counselling	Yes
Face to face counselling	Yes	Telecast	No	CAI	No
Work books		Online materials/ resources	Yes	Interactive Teleconferencing	No
Assignments	Yes	Computer conferences	No	Edu-Sat	Yes
Audio/Video programmes	Yes	Video Conferencing	No	Any other	-
CD-ROMs/DEds	Yes	Recorded lectures on the website	Yes		

**23. Mode of evaluation for the proposed programme under distance mode.**

	Yes or No	Weightage in overall assessment
Assignments	YES	20%
Practicals	NO	N.A.
Project	NO	N.A.
Term End Exam	YES	80%

**24. Mode of Term End Examination for ODL programme:**

Mode	Yes or No
Descriptive	Yes
Objective	No
Online mode	No
Pen and Paper mode	Yes
Any other (specify)	No

**25. Proposed Examination Centre for Term End Examination for ODL programme for upcoming academic years:**

Particulars	Yes or No
Headquarters	Yes
Regional Centre	Yes
Whether Examination will be conducted at government affiliated institution	Yes

\*\*\*\*\*

## PART – C

Programme Serial No. 07

## DETAIL OF THE PROGRAMME PROPOSED TO BE OFFERED THROUGH DISTANCE MODE

1	Name of programme	M.A.in Political Science (2-Year)
2	Whether programme was offered earlier through distance mode (Yes/No.)	YES
3	Whether SLM/SIM available for the proposed programme	YES
4	Whether SLM/SIM approved by DEC/UGC	YES
5	Form of SLM/SIM available. Specify whether in Print, e-content, Audio-Video or Online.	YES
6	Name of Department	DIRECTORATE OF DISTANCE EDUCATION
7	No. of permanent teachers/faculty available at Headquarters for Regular classes	04
8	No. of permanent teachers/faculty available at Headquarters for proposed programme through distance mode	01
9	Whether nomenclature of proposed programme is as per UGC norms	YES
10	Whether duration of the proposed programme is as per UGC norms	YES
11	Whether minimum eligibility criteria for admission in the proposed programme is as per UGC norms	YES
12	Whether the proposed programme is offered under Regular mode also. If yes, since when	YES, 1961
13	Whether the programme is assessed by NBA, if so its validity	N.A.
14	Whether credit system is being followed for regular mode. (Yes or No)	NO
15	Whether credit system will be followed for distance mode. (Yes or No)	NO
16	Whether approval obtained from concerned Regulatory Authority, such as AICTE, NCTE etc. for offering the proposed programme through distance mode. If yes, specify authority and give details.	YES, from DEC-IGNOU.
17	Fee charged for complete programme	Rs.14000/-
18	Frequency for admissions for the proposed programme under ODL mode in an academic year (specify once/twice/thrice/more)	Twice
19	Frequency for term-end examinations for the proposed programme under ODL mode in an academic year (specify one/twice/thrice/more)	Twice
20	Whether personal contact programme will be mandatory for the proposed programme under ODL mode. If Yes, specify in hours.	YES, 150 Hours

**21. Details of programme under Regular mode for last 3 years**

Year	Level	Mode of education	Students admitted	Students passed
2015-16	Under Graduate	Regular mode		
		ODL mode		
	Post Graduate	Regular mode	101	0
		ODL mode	282	0
	Any other	Regular mode		
		ODL mode		
2014-15	Under Graduate	Regular mode		
		ODL mode		
	Post Graduate	Regular mode	107	64
		ODL mode	297	104
	Any other	Regular mode		
		ODL mode		
2013-14	Under Graduate	Regular mode		
		ODL mode		
	Post Graduate	Regular mode	101	61
		ODL mode	245	74
	Any other	Regular mode		
		ODL mode		

**22. Specify the media for delivery of instructions to students. Write Yes/No.**

Media	Yes/No	Media	Yes/No	Media	Yes/No
Print Material	Yes	Home Kits	Yes	Interactive	Yes
Face to face tutorials	Yes	Broadcast	Yes	Radio-counselling	Yes
Face to face counselling	Yes	Telecast	No	CAI	No
Work books		Online materials/resources	Yes	Interactive Teleconferencing	No
Assignments	Yes	Computer conferences	No	Edu-Sat	Yes
Audio/Video programmes	Yes	Video Conferencing	No	Any other	-
CD-ROMs/DEds	Yes	Recorded lectures on the website	Yes		

**23. Mode of evaluation for the proposed programme under distance mode.**

	Yes or No	Weightage in overall assessment
Assignments	YES	20%
Practicals	NO	N.A.
Project	NO	N.A.
Term End Exam	YES	80%

**24. Mode of Term End Examination for ODL programme:**

Mode	Yes or No
Descriptive	Yes
Objective	No
Online mode	No
Pen and Paper mode	Yes
Any other (specify)	No

**25. Proposed Examination Centre for Term End Examination for ODL programme for upcoming academic years:**

Particulars	Yes or No
Headquarters	Yes
Regional Centre	Yes
Whether Examination will be conducted at government affiliated institution	Yes

\*\*\*\*\*



## PART – C

Programme Serial No. 08

## DETAIL OF THE PROGRAMME PROPOSED TO BE OFFERED THROUGH DISTANCE MODE

1	Name of programme	M.A.in Philosophy (2-Year)
2	Whether programme was offered earlier through distance mode (Yes/No.)	YES
3	Whether SLM/SIM available for the proposed programme	YES
4	Whether SLM/SIM approved by DEC/UGC	YES
5	Form of SLM/SIM available. Specify whether in Print, e-content, Audio-Video or Online.	YES
6	Name of Department	DIRECTORATE OF DISTANCE EDUCATION
7	No. of permanent teachers/faculty available at Headquarters for Regular classes	02
8	No. of permanent teachers/faculty available at Headquarters for proposed programme through distance mode	0
9	Whether nomenclature of proposed programme is as per UGC norms	YES
10	Whether duration of the proposed programme is as per UGC norms	YES
11	Whether minimum eligibility criteria for admission in the proposed programme is as per UGC norms	YES
12	Whether the proposed programme is offered under Regular mode also. If yes, since when	YES, 1961
13	Whether the programme is assessed by NBA, if so its validity	N.A.
14	Whether credit system is being followed for regular mode. (Yes or No)	NO
15	Whether credit system will be followed for distance mode. (Yes or No)	NO
16	Whether approval obtained from concerned Regulatory Authority, such as AICTE, NCTE etc. for offering the proposed programme through distance mode. If yes, specify authority and give details.	YES, from DEC-IGNOU.
17	Fee charged for complete programme	Rs.10000/-
18	Frequency for admissions for the proposed programme under ODL mode in an academic year (specify once/twice/thrice/more)	Twice
19	Frequency for term-end examinations for the proposed programme under ODL mode in an academic year (specify one/twice/thrice/more)	Twice
20	Whether personal contact programme will be mandatory for the proposed programme under ODL mode. If Yes, specify in hours.	YES, 150 Hours

**21. Details of programme under Regular mode for last 3 years**

Year	Level	Mode of education	Students admitted	Students passed
2015-16	Under Graduate	Regular mode		
		ODL mode		
	Post Graduate	Regular mode	44	0
		ODL mode	24	0
	Any other	Regular mode		
		ODL mode		
2014-15	Under Graduate	Regular mode		
		ODL mode	35	21
	Post Graduate	Regular mode	25	9
		ODL mode		
	Any other	Regular mode		
		ODL mode		
2013-14	Under Graduate	Regular mode		
		ODL mode	35	21
	Post Graduate	Regular mode	21	6
		ODL mode		
	Any other	Regular mode		
		ODL mode		

**22. Specify the media for delivery of instructions to students. Write Yes/No.**

Media	Yes/No	Media	Yes/No	Media	Yes/No
Print Material	Yes	Home Kits	Yes	Interactive	Yes
Face to face tutorials	Yes	Broadcast	Yes	Radio-counselling	Yes
Face to face counselling	Yes	Telecast	No	CAI	No
Work books		Online materials/resources	Yes	Interactive Teleconferencing	No
Assignments	Yes	Computer conferences	No	Edu-Sat	Yes
Audio/Video programmes	Yes	Video Conferencing	No	Any other	-
CD-ROMs/DEds	Yes	Recorded lectures on the website	Yes		

**23. Mode of evaluation for the proposed programme under distance mode.**

	Yes or No	Weightage in overall assessment
Assignments	YES	20%
Practicals	NO	N.A.
Project	NO	N.A.
Term End Exam	YES	80%

**24. Mode of Term End Examination for ODL programme:**

Mode	Yes or No
Descriptive	Yes
Objective	No
Online mode	No
Pen and Paper mode	Yes
Any other (specify)	No

**25. Proposed Examination Centre for Term End Examination for ODL programme for upcoming academic years:**

Particulars	Yes or No
Headquarters	Yes
Regional Centre	Yes
Whether Examination will be conducted at government affiliated institution	Yes

\*\*\*\*\*

## PART – C

Programme Serial No. 09

## DETAIL OF THE PROGRAMME PROPOSED TO BE OFFERED THROUGH DISTANCE MODE

1	Name of programme	M.A.in Public Administration (2-Year)
2	Whether programme was offered earlier through distance mode (Yes/No.)	YES
3	Whether SLM/SIM available for the proposed programme	YES
4	Whether SLM/SIM approved by DEC/UGC	YES
5	Form of SLM/SIM available. Specify whether in Print, e-content, Audio-Video or Online.	YES
6	Name of Department	DIRECTORATE OF DISTANCE EDUCATION
7	No. of permanent teachers/faculty available at Headquarters for Regular classes	05
8	No. of permanent teachers/faculty available at Headquarters for proposed programme through distance mode	01
9	Whether nomenclature of proposed programme is as per UGC norms	YES
10	Whether duration of the proposed programme is as per UGC norms	YES
11	Whether minimum eligibility criteria for admission in the proposed programme is as per UGC norms	YES
12	Whether the proposed programme is offered under Regular mode also. If yes, since when	YES, 1985
13	Whether the programme is assessed by NBA, if so its validity	N.A.
14	Whether credit system is being followed for regular mode. (Yes or No)	NO
15	Whether credit system will be followed for distance mode. (Yes or No)	NO
16	Whether approval obtained from concerned Regulatory Authority, such as AICTE, NCTE etc. for offering the proposed programme through distance mode. If yes, specify authority and give details.	YES, from DEC-IGNOU.
17	Fee charged for complete programme	Rs.14000/-
18	Frequency for admissions for the proposed programme under ODL mode in an academic year (specify once/twice/thrice/more)	Twice
19	Frequency for term-end examinations for the proposed programme under ODL mode in an academic year (specify one/twice/thrice/more)	Twice
20	Whether personal contact programme will be mandatory for the proposed programme under ODL mode. If Yes, specify in hours.	YES, 150 Hours

**21. Details of programme under Regular mode for last 3 years**

Year	Level	Mode of education	Students admitted	Students passed
2015-16	Under Graduate	Regular mode		
		ODL mode		
	Post Graduate	Regular mode	164	0
		ODL mode	143	0
	Any other	Regular mode		
		ODL mode		
2014-15	Under Graduate	Regular mode		
		ODL mode		
	Post Graduate	Regular mode	120	72
		ODL mode	154	54
	Any other	Regular mode		
		ODL mode		
2013-14	Under Graduate	Regular mode		
		ODL mode		
	Post Graduate	Regular mode	102	61
		ODL mode	149	45
	Any other	Regular mode		
		ODL mode		

**22. Specify the media for delivery of instructions to students. Write Yes/No.**

Media	Yes/No	Media	Yes/No	Media	Yes/No
Print Material	Yes	Home Kits	Yes	Interactive	Yes
Face to face tutorials	Yes	Broadcast	Yes	Radio-counselling	Yes
Face to face counselling	Yes	Telecast	No	CAI	No
Work books		Online materials/resources	Yes	Interactive Teleconferencing	No
Assignments	Yes	Computer conferences	No	Edu-Sat	Yes
Audio/Video programmes	Yes	Video Conferencing	No	Any other	-
CD-ROMs/DEds	Yes	Recorded lectures on the website	Yes		

**23. Mode of evaluation for the proposed programme under distance mode.**

	Yes or No	Weightage in overall assessment
Assignments	YES	20%
Practicals	NO	N.A.
Project	NO	N.A.
Term End Exam	YES	80%

**24. Mode of Term End Examination for ODL programme:**

Mode	Yes or No
Descriptive	Yes
Objective	No
Online mode	No
Pen and Paper mode	Yes
Any other (specify)	No

**25. Proposed Examination Centre for Term End Examination for ODL programme for upcoming academic years:**

Particulars	Yes or No
Headquarters	Yes
Regional Centre	Yes
Whether Examination will be conducted at government affiliated institution	Yes

\*\*\*\*\*

## PART – C

Programme Serial No. 10

## DETAIL OF THE PROGRAMME PROPOSED TO BE OFFERED THROUGH DISTANCE MODE

1	Name of programme	M.A.in History (2-Year)
2	Whether programme was offered earlier through distance mode (Yes/No.)	YES
3	Whether SLM/SIM available for the proposed programme	YES
4	Whether SLM/SIM approved by DEC/UGC	YES
5	Form of SLM/SIM available. Specify whether in Print, e-content, Audio-Video or Online.	YES
6	Name of Department	DIRECTORATE OF DISTANCE EDUCATION
7	No. of permanent teachers/faculty available at Headquarters for Regular classes	04
8	No. of permanent teachers/faculty available at Headquarters for proposed programme through distance mode	01
9	Whether nomenclature of proposed programme is as per UGC norms	YES
10	Whether duration of the proposed programme is as per UGC norms	YES
11	Whether minimum eligibility criteria for admission in the proposed programme is as per UGC norms	YES
12	Whether the proposed programme is offered under Regular mode also. If yes, since when	YES, 1961
13	Whether the programme is assessed by NBA, if so its validity	N.A.
14	Whether credit system is being followed for regular mode. (Yes or No)	NO
15	Whether credit system will be followed for distance mode. (Yes or No)	NO
16	Whether approval obtained from concerned Regulatory Authority, such as AICTE, NCTE etc. for offering the proposed programme through distance mode. If yes, specify authority and give details.	YES, from DEC-IGNOU.
17	Fee charged for complete programme	Rs.14000/-
18	Frequency for admissions for the proposed programme under ODL mode in an academic year (specify once/twice/thrice/more)	Twice
19	Frequency for term-end examinations for the proposed programme under ODL mode in an academic year (specify one/twice/thrice/more)	Twice
20	Whether personal contact programme will be mandatory for the proposed programme under ODL mode. If Yes, specify in hours.	YES, 150 Hours

**21. Details of programme under Regular mode for last 3 years**

Year	Level	Mode of education	Students admitted	Students passed
2015-16	Under Graduate	Regular mode		
		ODL mode		
	Post Graduate	Regular mode	121	0
		ODL mode	351	0
	Any other	Regular mode		
		ODL mode		
2014-15	Under Graduate	Regular mode		
		ODL mode		
	Post Graduate	Regular mode	96	58
		ODL mode	453	159
	Any other	Regular mode		
		ODL mode		
2013-14	Under Graduate	Regular mode		
		ODL mode		
	Post Graduate	Regular mode	96	58
		ODL mode	480	144
	Any other	Regular mode		
		ODL mode		

**22. Specify the media for delivery of instructions to students. Write Yes/No.**

Media	Yes/No	Media	Yes/No	Media	Yes/No
Print Material	Yes	Home Kits	Yes	Interactive	Yes
Face to face tutorials	Yes	Broadcast	Yes	Radio-counselling	Yes
Face to face counselling	Yes	Telecast	No	CAI	No
Work books		Online materials/ resources	Yes	Interactive Teleconferencing	No
Assignments	Yes	Computer conferences	No	Edu-Sat	Yes
Audio/Video programmes	Yes	Video Conferencing	No	Any other	-
CD-ROMs/DEds	Yes	Recorded lectures on the website	Yes		

**23. Mode of evaluation for the proposed programme under distance mode.**

	Yes or No	Weightage in overall assessment
Assignments	YES	20%
Practicals	NO	N.A.
Project	NO	N.A.
Term End Exam	YES	80%

**24. Mode of Term End Examination for ODL programme:**

Mode	Yes or No
Descriptive	Yes
Objective	No
Online mode	No
Pen and Paper mode	Yes
Any other (specify)	No

**25. Proposed Examination Centre for Term End Examination for ODL programme for upcoming academic years:**

Particulars	Yes or No
Headquarters	Yes
Regional Centre	Yes
Whether Examination will be conducted at government affiliated institution	Yes

\*\*\*\*\*

## PART – C

Programme Serial No. 11

## DETAIL OF THE PROGRAMME PROPOSED TO BE OFFERED THROUGH DISTANCE MODE

1	Name of programme	M.A.in Economics (2-Year)
2	Whether programme was offered earlier through distance mode (Yes/No.)	YES
3	Whether SLM/SIM available for the proposed programme	YES
4	Whether SLM/SIM approved by DEC/UGC	YES
5	Form of SLM/SIM available. Specify whether in Print, e-content, Audio-Video or Online.	YES
6	Name of Department	DIRECTORATE OF DISTANCE EDUCATION
7	No. of permanent teachers/faculty available at Headquarters for Regular classes	08
8	No. of permanent teachers/faculty available at Headquarters for proposed programme through distance mode	01
9	Whether nomenclature of proposed programme is as per UGC norms	YES
10	Whether duration of the proposed programme is as per UGC norms	YES
11	Whether minimum eligibility criteria for admission in the proposed programme is as per UGC norms	YES
12	Whether the proposed programme is offered under Regular mode also. If yes, since when	YES, 1961
13	Whether the programme is assessed by NBA, if so its validity	N.A.
14	Whether credit system is being followed for regular mode. (Yes or No)	NO
15	Whether credit system will be followed for distance mode. (Yes or No)	NO
16	Whether approval obtained from concerned Regulatory Authority, such as AICTE, NCTE etc. for offering the proposed programme through distance mode. If yes, specify authority and give details.	YES, from DEC-IGNOU.
17	Fee charged for complete programme	Rs.14000/-
18	Frequency for admissions for the proposed programme under ODL mode in an academic year (specify once/twice/thrice/more)	Twice
19	Frequency for term-end examinations for the proposed programme under ODL mode in an academic year (specify one/twice/thrice/more)	Twice
20	Whether personal contact programme will be mandatory for the proposed programme under ODL mode. If Yes, specify in hours.	YES, 150 Hours

**21. Details of programme under Regular mode for last 3 years**

Year	Level	Mode of education	Students admitted	Students passed
2015-16	Under Graduate	Regular mode		
		ODL mode		
	Post Graduate	Regular mode	118	0
		ODL mode	153	0
	Any other	Regular mode		
		ODL mode		
2014-15	Under Graduate	Regular mode		
		ODL mode		
	Post Graduate	Regular mode	135	81
		ODL mode	171	60
	Any other	Regular mode		
		ODL mode		
2013-14	Under Graduate	Regular mode		
		ODL mode		
	Post Graduate	Regular mode	204	122
		ODL mode	190	57
	Any other	Regular mode		
		ODL mode		

**22. Specify the media for delivery of instructions to students. Write Yes/No.**

Media	Yes/No	Media	Yes/No	Media	Yes/No
Print Material	Yes	Home Kits	Yes	Interactive	Yes
Face to face tutorials	Yes	Broadcast	Yes	Radio-counselling	Yes
Face to face counselling	Yes	Telecast	No	CAI	No
Work books		Online materials/resources	Yes	Interactive Teleconferencing	No
Assignments	Yes	Computer conferences	No	Edu-Sat	Yes
Audio/Video programmes	Yes	Video Conferencing	No	Any other	-
CD-ROMs/DEds	Yes	Recorded lectures on the website	Yes		

**23. Mode of evaluation for the proposed programme under distance mode.**

	Yes or No	Weightage in overall assessment
Assignments	YES	20%
Practicals	NO	N.A.
Project	NO	N.A.
Term End Exam	YES	80%

**24. Mode of Term End Examination for ODL programme:**

Mode	Yes or No
Descriptive	Yes
Objective	No
Online mode	No
Pen and Paper mode	Yes
Any other (specify)	No

**25. Proposed Examination Centre for Term End Examination for ODL programme for upcoming academic years:**

Particulars	Yes or No
Headquarters	Yes
Regional Centre	Yes
Whether Examination will be conducted at government affiliated institution	Yes

\*\*\*\*\*



## PART – C

Programme Serial No. 12

## DETAIL OF THE PROGRAMME PROPOSED TO BE OFFERED THROUGH DISTANCE MODE

1	Name of programme	M.Sc. in Mathematics (2-Year)
2	Whether programme was offered earlier through distance mode (Yes/No.)	YES
3	Whether SLM/SIM available for the proposed programme	YES
4	Whether SLM/SIM approved by DEC/UGC	YES
5	Form of SLM/SIM available. Specify whether in Print, e-content, Audio-Video or Online.	YES
6	Name of Department	DIRECTORATE OF DISTANCE EDUCATION
7	No. of permanent teachers/faculty available at Headquarters for Regular classes	07
8	No. of permanent teachers/faculty available at Headquarters for proposed programme through distance mode	0
9	Whether nomenclature of proposed programme is as per UGC norms	YES
10	Whether duration of the proposed programme is as per UGC norms	YES
11	Whether minimum eligibility criteria for admission in the proposed programme is as per UGC norms	YES
12	Whether the proposed programme is offered under Regular mode also. If yes, since when	YES, 1961
13	Whether the programme is assessed by NBA, if so its validity	N.A.
14	Whether credit system is being followed for regular mode. (Yes or No)	NO
15	Whether credit system will be followed for distance mode. (Yes or No)	NO
16	Whether approval obtained from concerned Regulatory Authority, such as AICTE, NCTE etc. for offering the proposed programme through distance mode. If yes, specify authority and give details.	YES, from DEC-IGNOU.
17	Fee charged for complete programme	Rs.14000/-
18	Frequency for admissions for the proposed programme under ODL mode in an academic year (specify once/twice/thrice/more)	Twice
19	Frequency for term-end examinations for the proposed programme under ODL mode in an academic year (specify one/twice/thrice/more)	Twice
20	Whether personal contact programme will be mandatory for the proposed programme under ODL mode. If Yes, specify in hours.	YES, 150 Hours

**21. Details of programme under Regular mode for last 3 years**

Year	Level	Mode of education	Students admitted	Students passed
2015-16	Under Graduate	Regular mode		
		ODL mode		
	Post Graduate	Regular mode	282	0
		ODL mode	392	0
	Any other	Regular mode		
		ODL mode		
2014-15	Under Graduate	Regular mode		
		ODL mode		
	Post Graduate	Regular mode	289	262
		ODL mode	268	94
	Any other	Regular mode		
		ODL mode		
2013-14	Under Graduate	Regular mode		
		ODL mode		
	Post Graduate	Regular mode	281	251
		ODL mode	232	70
	Any other	Regular mode		
		ODL mode		

**22. Specify the media for delivery of instructions to students. Write Yes/No.**

Media	Yes/No	Media	Yes/No	Media	Yes/No
Print Material	Yes	Home Kits	Yes	Interactive	Yes
Face to face tutorials	Yes	Broadcast	Yes	Radio-counselling	Yes
Face to face counselling	Yes	Telecast	No	CAI	No
Work books		Online materials/resources	Yes	Interactive Teleconferencing	No
Assignments	Yes	Computer conferences	No	Edu-Sat	Yes
Audio/Video programmes	Yes	Video Conferencing	No	Any other	-
CD-ROMs/DEds	Yes	Recorded lectures on the website	Yes		

**23. Mode of evaluation for the proposed programme under distance mode.**

	Yes or No	Weightage in overall assessment
Assignments	YES	20%
Practicals	NO	N.A.
Project	NO	N.A.
Term End Exam	YES	80%

**24. Mode of Term End Examination for ODL programme:**

Mode	Yes or No
Descriptive	Yes
Objective	No
Online mode	No
Pen and Paper mode	Yes
Any other (specify)	No

**25. Proposed Examination Centre for Term End Examination for ODL programme for upcoming academic years:**

Particulars	Yes or No
Headquarters	Yes
Regional Centre	Yes
Whether Examination will be conducted at government affiliated institution	Yes

\*\*\*\*\*

## PART – C

Programme Serial No. 13

## DETAIL OF THE PROGRAMME PROPOSED TO BE OFFERED THROUGH DISTANCE MODE

1	Name of programme	M.Sc. in Geography (2-Year)
2	Whether programme was offered earlier through distance mode (Yes/No.)	YES
3	Whether SLM/SIM available for the proposed programme	YES
4	Whether SLM/SIM approved by DEC/UGC	YES
5	Form of SLM/SIM available. Specify whether in Print, e-content, Audio-Video or Online.	YES
6	Name of Department	DIRECTORATE OF DISTANCE EDUCATION
7	No. of permanent teachers/faculty available at Headquarters for Regular classes	06
8	No. of permanent teachers/faculty available at Headquarters for proposed programme through distance mode	0
9	Whether nomenclature of proposed programme is as per UGC norms	YES
10	Whether duration of the proposed programme is as per UGC norms	YES
11	Whether minimum eligibility criteria for admission in the proposed programme is as per UGC norms	YES
12	Whether the proposed programme is offered under Regular mode also. If yes, since when	YES, 1967
13	Whether the programme is assessed by NBA, if so its validity	N.A.
14	Whether credit system is being followed for regular mode. (Yes or No)	NO
15	Whether credit system will be followed for distance mode. (Yes or No)	NO
16	Whether approval obtained from concerned Regulatory Authority, such as AICTE, NCTE etc. for offering the proposed programme through distance mode. If yes, specify authority and give details.	YES, from DEC-IGNOU.
17	Fee charged for complete programme	Rs.14000/-
18	Frequency for admissions for the proposed programme under ODL mode in an academic year (specify once/twice/thrice/more)	Twice
19	Frequency for term-end examinations for the proposed programme under ODL mode in an academic year (specify one/twice/thrice/more)	Twice
20	Whether personal contact programme will be mandatory for the proposed programme under ODL mode. If Yes, specify in hours.	YES, 150 Hours

**21. Details of programme under Regular mode for last 3 years**

Year	Level	Mode of education	Students admitted	Students passed
2015-16	Under Graduate	Regular mode		
		ODL mode		
	Post Graduate	Regular mode	120	0
		ODL mode	616	0
	Any other	Regular mode		
		ODL mode		
2014-15	Under Graduate	Regular mode		
		ODL mode		
	Post Graduate	Regular mode	120	107
		ODL mode	698	248
	Any other	Regular mode		
		ODL mode		
2013-14	Under Graduate	Regular mode		
		ODL mode		
	Post Graduate	Regular mode	120	109
		ODL mode	612	183
	Any other	Regular mode		
		ODL mode		

**22. Specify the media for delivery of instructions to students. Write Yes/No.**

Media	Yes/No	Media	Yes/No	Media	Yes/No
Print Material	Yes	Home Kits	Yes	Interactive	Yes
Face to face tutorials	Yes	Broadcast	Yes	Radio-counselling	Yes
Face to face counselling	Yes	Telecast	No	CAI	No
Work books		Online materials/resources	Yes	Interactive Teleconferencing	No
Assignments	Yes	Computer conferences	No	Edu-Sat	Yes
Audio/Video programmes	Yes	Video Conferencing	No	Any other	-
CD-ROMs/DEds	Yes	Recorded lectures on the website	Yes		

**23. Mode of evaluation for the proposed programme under distance mode.**

	Yes or No	Weightage in overall assessment
Assignments	YES	20%
Practicals	YES	50 MARKS
Project	NO	N.A.
Term End Exam	YES	80%

**24. Mode of Term End Examination for ODL programme:**

Mode	Yes or No
Descriptive	Yes
Objective	No
Online mode	No
Pen and Paper mode	Yes
Any other (specify)	No

**25. Proposed Examination Centre for Term End Examination for ODL programme for upcoming academic years:**

Particulars	Yes or No
Headquarters	Yes
Regional Centre	Yes
Whether Examination will be conducted at government affiliated institution	Yes

\*\*\*\*\*

## PART – C

Programme Serial No. 14

## DETAIL OF THE PROGRAMME PROPOSED TO BE OFFERED THROUGH DISTANCE MODE

1	Name of programme	Master of Commerce (M.Com.) (2-Year)
2	Whether programme was offered earlier through distance mode (Yes/No.)	YES
3	Whether SLM/SIM available for the proposed programme	YES
4	Whether SLM/SIM approved by DEC/UGC	YES
5	Form of SLM/SIM available. Specify whether in Print, e-content, Audio-Video or Online.	YES
6	Name of Department	DIRECTORATE OF DISTANCE EDUCATION
7	No. of permanent teachers/faculty available at Headquarters for Regular classes	09
8	No. of permanent teachers/faculty available at Headquarters for proposed programme through distance mode	01
9	Whether nomenclature of proposed programme is as per UGC norms	YES
10	Whether duration of the proposed programme is as per UGC norms	YES
11	Whether minimum eligibility criteria for admission in the proposed programme is as per UGC norms	YES
12	Whether the proposed programme is offered under Regular mode also. If yes, since when	YES, 1971
13	Whether the programme is assessed by NBA, if so its validity	N.A.
14	Whether credit system is being followed for regular mode. (Yes or No)	NO
15	Whether credit system will be followed for distance mode. (Yes or No)	NO
16	Whether approval obtained from concerned Regulatory Authority, such as AICTE, NCTE etc. for offering the proposed programme through distance mode. If yes, specify authority and give details.	YES, from DEC-IGNOU.
17	Fee charged for complete programme	Rs.18000/-
18	Frequency for admissions for the proposed programme under ODL mode in an academic year (specify once/twice/thrice/more)	Twice
19	Frequency for term-end examinations for the proposed programme under ODL mode in an academic year (specify one/twice/thrice/more)	Twice
20	Whether personal contact programme will be mandatory for the proposed programme under ODL mode. If Yes, specify in hours.	YES, 150 Hours

**21. Details of programme under Regular mode for last 3 years**

Year	Level	Mode of education	Students admitted	Students passed
2015-16	Under Graduate	Regular mode		
		ODL mode		
	Post Graduate	Regular mode	251	0
		ODL mode	3317	0
	Any other	Regular mode		
		ODL mode		
2014-15	Under Graduate	Regular mode		
		ODL mode		
	Post Graduate	Regular mode	256	228
		ODL mode	2931	1026
	Any other	Regular mode		
		ODL mode		
2013-14	Under Graduate	Regular mode		
		ODL mode		
	Post Graduate	Regular mode	257	230
		ODL mode	2582	775
	Any other	Regular mode		
		ODL mode		

**22. Specify the media for delivery of instructions to students. Write Yes/No.**

Media	Yes/No	Media	Yes/No	Media	Yes/No
Print Material	Yes	Home Kits	Yes	Interactive	Yes
Face to face tutorials	Yes	Broadcast	Yes	Radio-counselling	Yes
Face to face counselling	Yes	Telecast	No	CAI	No
Work books		Online materials/resources	Yes	Interactive Teleconferencing	No
Assignments	Yes	Computer conferences	No	Edu-Sat	Yes
Audio/Video programmes	Yes	Video Conferencing	No	Any other	-
CD-ROMs/DEds	Yes	Recorded lectures on the website	Yes		

**23. Mode of evaluation for the proposed programme under distance mode.**

	Yes or No	Weightage in overall assessment
Assignments	YES	20%
Practicals	YES	30 MARKS
Project	NO	N.A.
Term End Exam	YES	80%

**24. Mode of Term End Examination for ODL programme:**

Mode	Yes or No
Descriptive	Yes
Objective	No
Online mode	No
Pen and Paper mode	Yes
Any other (specify)	No

**25. Proposed Examination Centre for Term End Examination for ODL programme for upcoming academic years:**

Particulars	Yes or No
Headquarters	Yes
Regional Centre	Yes
Whether Examination will be conducted at government affiliated institution	Yes

\*\*\*\*\*

## PART – C

Programme Serial No. 15

## DETAIL OF THE PROGRAMME PROPOSED TO BE OFFERED THROUGH DISTANCE MODE

1	Name of programme	Certificate Course in Computer Applications (1-year) (CCA)
2	Whether programme was offered earlier through distance mode (Yes/No.)	YES
3	Whether SLM/SIM available for the proposed programme	YES
4	Whether SLM/SIM approved by DEC/UGC	YES
5	Form of SLM/SIM available. Specify whether in Print, e-content, Audio-Video or Online.	YES
6	Name of Department	DIRECTORATE OF DISTANCE EDUCATION
7	No. of permanent teachers/faculty available at Headquarters for Regular classes	10
8	No. of permanent teachers/faculty available at Headquarters for proposed programme through distance mode	01
9	Whether nomenclature of proposed programme is as per UGC norms	YES
10	Whether duration of the proposed programme is as per UGC norms	YES
11	Whether minimum eligibility criteria for admission in the proposed programme is as per UGC norms	YES
12	Whether the proposed programme is offered under Regular mode also. If yes, since when	NO
13	Whether the programme is assessed by NBA, if so its validity	N.A.
14	Whether credit system is being followed for regular mode. (Yes or No)	NO
15	Whether credit system will be followed for distance mode. (Yes or No)	NO
16	Whether approval obtained from concerned Regulatory Authority, such as AICTE, NCTE etc. for offering the proposed programme through distance mode. If yes, specify authority and give details.	YES, from DEC-IGNOU.
17	Fee charged for complete programme	Rs.7000/-
18	Frequency for admissions for the proposed programme under ODL mode in an academic year (specify once/twice/thrice/more)	Once
19	Frequency for term-end examinations for the proposed programme under ODL mode in an academic year (specify one/twice/thrice/more)	Once
20	Whether personal contact programme will be mandatory for the proposed programme under ODL mode. If Yes, specify in hours.	YES, 60 Hours

**21. Details of programme under Regular mode for last 3 years**

2015-16	Level	Mode of education	Students admitted	Students passed
	Under Graduate	Regular mode		
		ODL mode		
	Post Graduate	Regular mode		
		ODL mode		
Any other (CCA)	Regular mode	0	0	
	ODL mode	43	0	
2014-15	Under Graduate	Regular mode		
		ODL mode		
	Post Graduate	Regular mode		
		ODL mode		
	Any other (CCA)	Regular mode	0	0
		ODL mode	34	12
2013-14	Under Graduate	Regular mode		
		ODL mode		
	Post Graduate	Regular mode		
		ODL mode		
	Any other (CCA)	Regular mode	0	0
		ODL mode	26	8

**22. Specify the media for delivery of instructions to students. Write Yes/No.**

Media	Yes/No	Media	Yes/No	Media	Yes/No
Print Material	Yes	Home Kits	Yes	Interactive	Yes
Face to face tutorials	Yes	Broadcast	Yes	Radio-counselling	Yes
Face to face counselling	Yes	Telecast	No	CAI	No
Work books		Online materials/ resources	Yes	Interactive Teleconferencing	No
Assignments	Yes	Computer conferences	No	Edu-Sat	Yes
Audio/Video programmes	Yes	Video Conferencing	No	Any other	-
CD-ROMs/DEds	Yes	Recorded lectures on the website	Yes		

**23. Mode of evaluation for the proposed programme under distance mode.**

	Yes or No	Weightage in overall assessment
Assignments	YES	20%
Practicals	YES	200 MARKS
Project	NO	N.A.
Term End Exam	YES	80%

**24. Mode of Term End Examination for ODL programme:**

Mode	Yes or No
Descriptive	Yes
Objective	No
Online mode	No
Pen and Paper mode	Yes
Any other (specify)	No

**25. Proposed Examination Centre for Term End Examination for ODL programme for upcoming academic years:**

Particulars	Yes or No
Headquarters	Yes
Regional Centre	Yes
Whether Examination will be conducted at government affiliated institution	Yes

\*\*\*\*\*



## PART – C

Programme Serial No. 16

## DETAIL OF THE PROGRAMME PROPOSED TO BE OFFERED THROUGH DISTANCE MODE

1	Name of programme	Bachelor of Computer Applications(BCA) (3-year)
2	Whether programme was offered earlier through distance mode (Yes/No.)	YES
3	Whether SLM/SIM available for the proposed programme	YES
4	Whether SLM/SIM approved by DEC/UGC	YES
5	Form of SLM/SIM available. Specify whether in Print, e-content, Audio-Video or Online.	YES
6	Name of Department	DIRECTORATE OF DISTANCE EDUCATION
7	No. of permanent teachers/faculty available at Headquarters for Regular classes	02
8	No. of permanent teachers/faculty available at Headquarters for proposed programme through distance mode	01
9	Whether nomenclature of proposed programme is as per UGC norms	YES
10	Whether duration of the proposed programme is as per UGC norms	YES
11	Whether minimum eligibility criteria for admission in the proposed programme is as per UGC norms	YES
12	Whether the proposed programme is offered under Regular mode also. If yes, since when	YES, 2001
13	Whether the programme is assessed by NBA, if so its validity	N.A.
14	Whether credit system is being followed for regular mode. (Yes or No)	NO
15	Whether credit system will be followed for distance mode. (Yes or No)	NO
16	Whether approval obtained from concerned Regulatory Authority, such as AICTE, NCTE etc. for offering the proposed programme through distance mode. If yes, specify authority and give details.	YES, from DEC-IGNOU.
17	Fee charged for complete programme	Rs.39000/-
18	Frequency for admissions for the proposed programme under ODL mode in an academic year (specify once/twice/thrice/more)	Thrice
19	Frequency for term-end examinations for the proposed programme under ODL mode in an academic year (specify one/twice/thrice/more)	Thrice
20	Whether personal contact programme will be mandatory for the proposed programme under ODL mode. If Yes, specify in hours.	YES, 192 Hours

**21. Details of programme under Regular mode for last 3 years**

Year	Level	Mode of education	Students admitted	Students passed
2015-16	Under Graduate	Regular mode	120	0
		ODL mode	71	0
	Post Graduate	Regular mode		
		ODL mode		
	Any other	Regular mode		
		ODL mode		
2014-15	Under Graduate	Regular mode	120	120
		ODL mode	81	28
	Post Graduate	Regular mode		
		ODL mode		
	Any other	Regular mode		
		ODL mode		
2013-14	Under Graduate	Regular mode	120	120
		ODL mode	70	21
	Post Graduate	Regular mode		
		ODL mode		
	Any other	Regular mode		
		ODL mode		

**22. Specify the media for delivery of instructions to students. Write Yes/No.**

Media	Yes/No	Media	Yes/No	Media	Yes/No
Print Material	Yes	Home Kits	Yes	Interactive	Yes
Face to face tutorials	Yes	Broadcast	Yes	Radio-counselling	Yes
Face to face counselling	Yes	Telecast	No	CAI	No
Work books		Online materials/ resources	Yes	Interactive Teleconferencing	No
Assignments	Yes	Computer conferences	No	Edu-Sat	Yes
Audio/Video programmes	Yes	Video Conferencing	No	Any other	-
CD-ROMs/DEds	Yes	Recorded lectures on the website	Yes		

**23. Mode of evaluation for the proposed programme under distance mode.**

	Yes or No	Weightage in overall assessment
Assignments	YES	20%
Practicals	YES	600 Marks
Project	NO	N.A.
Term End Exam	YES	80%

**24. Mode of Term End Examination for ODL programme:**

Mode	Yes or No
Descriptive	Yes
Objective	No
Online mode	No
Pen and Paper mode	Yes
Any other (specify)	No

**25. Proposed Examination Centre for Term End Examination for ODL programme for upcoming academic years:**

Particulars	Yes or No
Headquarters	Yes
Regional Centre	Yes
Whether Examination will be conducted at government affiliated institution	Yes

\*\*\*\*\*

## PART – C

Programme Serial No. 17

## DETAIL OF THE PROGRAMME PROPOSED TO BE OFFERED THROUGH DISTANCE MODE

1	Name of programme	PG Diploma in Computer Applications (PGDCA) (1-year)
2	Whether programme was offered earlier through distance mode (Yes/No.)	YES
3	Whether SLM/SIM available for the proposed programme	YES
4	Whether SLM/SIM approved by DEC/UGC	YES
5	Form of SLM/SIM available. Specify whether in Print, e-content, Audio-Video or Online.	YES
6	Name of Department	DIRECTORATE OF DISTANCE EDUCATION
7	No. of permanent teachers/faculty available at Headquarters for Regular classes	10
8	No. of permanent teachers/faculty available at Headquarters for proposed programme through distance mode	01
9	Whether nomenclature of proposed programme is as per UGC norms	YES
10	Whether duration of the proposed programme is as per UGC norms	YES
11	Whether minimum eligibility criteria for admission in the proposed programme is as per UGC norms	YES
12	Whether the proposed programme is offered under Regular mode also. If yes, since when	NO
13	Whether the programme is assessed by NBA, if so its validity	N.A.
14	Whether credit system is being followed for regular mode. (Yes or No)	NO
15	Whether credit system will be followed for distance mode. (Yes or No)	NO
16	Whether approval obtained from concerned Regulatory Authority, such as AICTE, NCTE etc. for offering the proposed programme through distance mode. If yes, specify authority and give details.	YES, from DEC-IGNOU.
17	Fee charged for complete programme	Rs.16000/-
18	Frequency for admissions for the proposed programme under ODL mode in an academic year (specify once/twice/thrice/more)	Once
19	Frequency for term-end examinations for the proposed programme under ODL mode in an academic year (specify one/twice/thrice/more)	Once
20	Whether personal contact programme will be mandatory for the proposed programme under ODL mode. If Yes, specify in hours.	YES, 76 Hours

**21. Details of programme under Regular mode for last 3 years**

Year	Level	Mode of education	Students admitted	Students passed
2015-16	Under Graduate	Regular mode		
		ODL mode		
	Post Graduate	Regular mode		
		ODL mode		
	Any other (PGDCA)	Regular mode	0	0
		ODL mode	176	0
2014-15	Under Graduate	Regular mode		
		ODL mode		
	Post Graduate	Regular mode		
		ODL mode		
	Any other (PGDCA)	Regular mode	0	0
		ODL mode	238	83
2013-14	Under Graduate	Regular mode		
		ODL mode		
	Post Graduate	Regular mode		
		ODL mode		
	Any other (PGDCA)	Regular mode	0	0
		ODL mode	318	95

**22. Specify the media for delivery of instructions to students. Write Yes/No.**

Media	Yes/No	Media	Yes/No	Media	Yes/No
Print Material	Yes	Home Kits	Yes	Interactive	Yes
Face to face tutorials	Yes	Broadcast	Yes	Radio-counselling	Yes
Face to face counselling	Yes	Telecast	No	CAI	No
Work books		Online materials/resources	Yes	Interactive Teleconferencing	No
Assignments	Yes	Computer conferences	No	Edu-Sat	Yes
Audio/Video programmes	Yes	Video Conferencing	No	Any other	-
CD-ROMs/DEds	Yes	Recorded lectures on the website	Yes		

**23. Mode of evaluation for the proposed programme under distance mode.**

	Yes or No	Weightage in overall assessment
Assignments	YES	20%
Practicals	YES	200 MARKS
Project	NO	N.A.
Term End Exam	YES	80%

**24. Mode of Term End Examination for ODL programme:**

Mode	Yes or No
Descriptive	Yes
Objective	No
Online mode	No
Pen and Paper mode	Yes
Any other (specify)	No

**25. Proposed Examination Centre for Term End Examination for ODL programme for upcoming academic years:**

Particulars	Yes or No
Headquarters	Yes
Regional Centre	Yes
Whether Examination will be conducted at government affiliated institution	Yes

\*\*\*\*\*

## PART – C

Programme Serial No. 18

## DETAIL OF THE PROGRAMME PROPOSED TO BE OFFERED THROUGH DISTANCE MODE

1	Name of programme	M.Sc. in Computer Science Software (M.Sc.CS) 2-Year
2	Whether programme was offered earlier through distance mode (Yes/No.)	YES
3	Whether SLM/SIM available for the proposed programme	YES
4	Whether SLM/SIM approved by DEC/UGC	YES
5	Form of SLM/SIM available. Specify whether in Print, e-content, Audio-Video or Online.	YES
6	Name of Department	DIRECTORATE OF DISTANCE EDUCATION
7	No. of permanent teachers/faculty available at Headquarters for Regular classes	10
8	No. of permanent teachers/faculty available at Headquarters for proposed programme through distance mode	01
9	Whether nomenclature of proposed programme is as per UGC norms	YES
10	Whether duration of the proposed programme is as per UGC norms	YES
11	Whether minimum eligibility criteria for admission in the proposed programme is as per UGC norms	YES
12	Whether the proposed programme is offered under Regular mode also. If yes, since when	YES, 1995
13	Whether the programme is assessed by NBA, if so its validity	N.A.
14	Whether credit system is being followed for regular mode. (Yes or No)	NO
15	Whether credit system will be followed for distance mode. (Yes or No)	NO
16	Whether approval obtained from concerned Regulatory Authority, such as AICTE, NCTE etc. for offering the proposed programme through distance mode. If yes, specify authority and give details.	YES, from DEC-IGNOU.
17	Fee charged for complete programme	Rs.32000/-
18	Frequency for admissions for the proposed programme under ODL mode in an academic year (specify once/twice/thrice/more)	Twice
19	Frequency for term-end examinations for the proposed programme under ODL mode in an academic year (specify one/twice/thrice/more)	Twice
20	Whether personal contact programme will be mandatory for the proposed programme under ODL mode. If Yes, specify in hours.	YES, 152 Hours

**21. Details of programme under Regular mode for last 3 years**

Year	Level	Mode of education	Students admitted	Students passed
2015-16	Under Graduate	Regular mode		
		ODL mode		
	Post Graduate	Regular mode	78	0
		ODL mode	256	0
	Any other	Regular mode		
		ODL mode		
2014-15	Under Graduate	Regular mode		
		ODL mode		
	Post Graduate	Regular mode	81	74
		ODL mode	350	122
	Any other	Regular mode		
		ODL mode		
2013-14	Under Graduate	Regular mode		
		ODL mode		
	Post Graduate	Regular mode	74	64
		ODL mode	393	118
	Any other	Regular mode		
		ODL mode		

**22. Specify the media for delivery of instructions to students. Write Yes/No.**

Media	Yes/No	Media	Yes/No	Media	Yes/No
Print Material	Yes	Home Kits	Yes	Interactive	Yes
Face to face tutorials	Yes	Broadcast	Yes	Radio-counselling	Yes
Face to face counselling	Yes	Telecast	No	CAI	No
Work books		Online materials/resources	Yes	Interactive Teleconferencing	No
Assignments	Yes	Computer conferences	No	Edu-Sat	Yes
Audio/Video programmes	Yes	Video Conferencing	No	Any other	-
CD-ROMs/DEds	Yes	Recorded lectures on the website	Yes		

**23. Mode of evaluation for the proposed programme under distance mode.**

	Yes or No	Weightage in overall assessment
Assignments	YES	20%
Practicals	YES	400 MARKS
Project	NO	N.A.
Term End Exam	YES	80%

**24. Mode of Term End Examination for ODL programme:**

Mode	Yes or No
Descriptive	Yes
Objective	No
Online mode	No
Pen and Paper mode	Yes
Any other (specify)	No

**25. Proposed Examination Centre for Term End Examination for ODL programme for upcoming academic years:**

Particulars	Yes or No
Headquarters	Yes
Regional Centre	Yes
Whether Examination will be conducted at government affiliated institution	Yes

\*\*\*\*\*

## PART – C

Programme Serial No. 19

## DETAIL OF THE PROGRAMME PROPOSED TO BE OFFERED THROUGH DISTANCE MODE

1	Name of programme	Master of Computer Applications (MCA) 3-Year
2	Whether programme was offered earlier through distance mode (Yes/No.)	YES
3	Whether SLM/SIM available for the proposed programme	YES
4	Whether SLM/SIM approved by DEC/UGC	YES
5	Form of SLM/SIM available. Specify whether in Print, e-content, Audio-Video or Online.	YES
6	Name of Department	DIRECTORATE OF DISTANCE EDUCATION
7	No. of permanent teachers/faculty available at Headquarters for Regular classes	10
8	No. of permanent teachers/faculty available at Headquarters for proposed programme through distance mode	01
9	Whether nomenclature of proposed programme is as per UGC norms	YES
10	Whether duration of the proposed programme is as per UGC norms	YES
11	Whether minimum eligibility criteria for admission in the proposed programme is as per UGC norms	YES
12	Whether the proposed programme is offered under Regular mode also. If yes, since when	YES, 1991
13	Whether the programme is assessed by NBA, if so its validity	N.A.
14	Whether credit system is being followed for regular mode. (Yes or No)	NO
15	Whether credit system will be followed for distance mode. (Yes or No)	NO
16	Whether approval obtained from concerned Regulatory Authority, such as AICTE, NCTE etc. for offering the proposed programme through distance mode. If yes, specify authority and give details.	YES, from DEC-IGNOU.
17	Fee charged for complete programme	Rs.48000/-
18	Frequency for admissions for the proposed programme under ODL mode in an academic year (specify once/twice/thrice/more)	Thrice
19	Frequency for term-end examinations for the proposed programme under ODL mode in an academic year (specify one/twice/thrice/more)	Thrice
20	Whether personal contact programme will be mandatory for the proposed programme under ODL mode. If Yes, specify in hours.	YES, 228 Hours

**21. Details of programme under Regular mode for last 3 years**

Year	Level	Mode of education	Students admitted	Students passed
2015-16	Under Graduate	Regular mode		
		ODL mode		
	Post Graduate	Regular mode	329	0
		ODL mode	284	0
	Any other	Regular mode		
		ODL mode		
2014-15	Under Graduate	Regular mode		
		ODL mode		
	Post Graduate	Regular mode	331	277
		ODL mode	270	93
	Any other	Regular mode		
		ODL mode		
2013-14	Under Graduate	Regular mode		
		ODL mode		
	Post Graduate	Regular mode	286	190
		ODL mode	255	76
	Any other	Regular mode		
		ODL mode		

**22. Specify the media for delivery of instructions to students. Write Yes/No.**

Media	Yes/No	Media	Yes/No	Media	Yes/No
Print Material	Yes	Home Kits	Yes	Interactive	Yes
Face to face tutorials	Yes	Broadcast	Yes	Radio-counselling	Yes
Face to face counselling	Yes	Telecast	No	CAI	No
Work books		Online materials/resources	Yes	Interactive Teleconferencing	No
Assignments	Yes	Computer conferences	No	Edu-Sat	Yes
Audio/Video programmes	Yes	Video Conferencing	No	Any other	-
CD-ROMs/DEds	Yes	Recorded lectures on the website	Yes		

**23. Mode of evaluation for the proposed programme under distance mode.**

	Yes or No	Weightage in overall assessment
Assignments	YES	20%
Practicals	YES	600 MARKS
Project	NO	N.A.
Term End Exam	YES	80%

**24. Mode of Term End Examination for ODL programme:**

Mode	Yes or No
Descriptive	Yes
Objective	No
Online mode	No
Pen and Paper mode	Yes
Any other (specify)	No

**25. Proposed Examination Centre for Term End Examination for ODL programme for upcoming academic years:**

Particulars	Yes or No
Headquarters	Yes
Regional Centre	Yes
Whether Examination will be conducted at government affiliated institution	Yes

\*\*\*\*\*



## PART – C

Programme Serial No. 20

## DETAIL OF THE PROGRAMME PROPOSED TO BE OFFERED THROUGH DISTANCE MODE

1	Name of programme	Bachelor of Information & Management (BIM) (3-Year)
2	Whether programme was offered earlier through distance mode (Yes/No.)	YES
3	Whether SLM/SIM available for the proposed programme	YES
4	Whether SLM/SIM approved by DEC/UGC	YES
5	Form of SLM/SIM available. Specify whether in Print, e-content, Audio-Video or Online.	YES
6	Name of Department	DIRECTORATE OF DISTANCE EDUCATION
7	No. of permanent teachers/faculty available at Headquarters for Regular classes	03
8	No. of permanent teachers/faculty available at Headquarters for proposed programme through distance mode	01
9	Whether nomenclature of proposed programme is as per UGC norms	YES
10	Whether duration of the proposed programme is as per UGC norms	YES
11	Whether minimum eligibility criteria for admission in the proposed programme is as per UGC norms	YES
12	Whether the proposed programme is offered under Regular mode also. If yes, since when	NO
13	Whether the programme is assessed by NBA, if so its validity	N.A.
14	Whether credit system is being followed for regular mode. (Yes or No)	NO
15	Whether credit system will be followed for distance mode. (Yes or No)	NO
16	Whether approval obtained from concerned Regulatory Authority, such as AICTE, NCTE etc. for offering the proposed programme through distance mode. If yes, specify authority and give details.	YES, from DEC-IGNOU.
17	Fee charged for complete programme	Rs.39000/-
18	Frequency for admissions for the proposed programme under ODL mode in an academic year (specify once/twice/thrice/more)	Thrice
19	Frequency for term-end examinations for the proposed programme under ODL mode in an academic year (specify one/twice/thrice/more)	Thrice
20	Whether personal contact programme will be mandatory for the proposed programme under ODL mode. If Yes, specify in hours.	

**21. Details of programme under Regular mode for last 3 years**

Year	Level	Mode of education	Students admitted	Students passed
2015-16	Under Graduate	Regular mode	0	0
		ODL mode	4	0
	Post Graduate	Regular mode		
		ODL mode		
	Any other	Regular mode		
		ODL mode		
2014-15	Under Graduate	Regular mode	0	0
		ODL mode	13	5
	Post Graduate	Regular mode		
		ODL mode		
	Any other	Regular mode		
		ODL mode		
2013-14	Under Graduate	Regular mode	0	0
		ODL mode	15	5
	Post Graduate	Regular mode		
		ODL mode		
	Any other	Regular mode		
		ODL mode		

**22. Specify the media for delivery of instructions to students. Write Yes/No.**

Media	Yes/No	Media	Yes/No	Media	Yes/No
Print Material	Yes	Home Kits	Yes	Interactive	Yes
Face to face tutorials	Yes	Broadcast	Yes	Radio-counselling	Yes
Face to face counselling	Yes	Telecast	No	CAI	No
Work books		Online materials/resources	Yes	Interactive Teleconferencing	No
Assignments	Yes	Computer conferences	No	Edu-Sat	Yes
Audio/Video programmes	Yes	Video Conferencing	No	Any other	-
CD-ROMs/DEds	Yes	Recorded lectures on the website	Yes		

**23. Mode of evaluation for the proposed programme under distance mode.**

	Yes or No	Weightage in overall assessment
Assignments	YES	20%
Practicals	YES	100 MARKS
Project	YES	100 MARKS
Term End Exam	YES	80%

**24. Mode of Term End Examination for ODL programme:**

Mode	Yes or No
Descriptive	Yes
Objective	No
Online mode	No
Pen and Paper mode	Yes
Any other (specify)	No

**25. Proposed Examination Centre for Term End Examination for ODL programme for upcoming academic years:**

Particulars	Yes or No
Headquarters	Yes
Regional Centre	Yes
Whether Examination will be conducted at government affiliated institution	Yes

\*\*\*\*\*

## PART – C

Programme Serial No. 21

## DETAIL OF THE PROGRAMME PROPOSED TO BE OFFERED THROUGH DISTANCE MODE

1	Name of programme	PG Diploma in Export Marketing Management (PGDEMM) (1-Year)
2	Whether programme was offered earlier through distance mode (Yes/No.)	YES
3	Whether SLM/SIM available for the proposed programme	YES
4	Whether SLM/SIM approved by DEC/UGC	YES
5	Form of SLM/SIM available. Specify whether in Print, e-content, Audio-Video or Online.	YES
6	Name of Department	DIRECTORATE OF DISTANCE EDUCATION
7	No. of permanent teachers/faculty available at Headquarters for Regular classes	03
8	No. of permanent teachers/faculty available at Headquarters for proposed programme through distance mode	01
9	Whether nomenclature of proposed programme is as per UGC norms	YES
10	Whether duration of the proposed programme is as per UGC norms	YES
11	Whether minimum eligibility criteria for admission in the proposed programme is as per UGC norms	YES
12	Whether the proposed programme is offered under Regular mode also. If yes, since when	NO
13	Whether the programme is assessed by NBA, if so its validity	N.A.
14	Whether credit system is being followed for regular mode. (Yes or No)	NO
15	Whether credit system will be followed for distance mode. (Yes or No)	NO
16	Whether approval obtained from concerned Regulatory Authority, such as AICTE, NCTE etc. for offering the proposed programme through distance mode. If yes, specify authority and give details.	YES, from DEC-IGNOU.
17	Fee charged for complete programme	Rs.7000/-
18	Frequency for admissions for the proposed programme under ODL mode in an academic year (specify once/twice/thrice/more)	Once
19	Frequency for term-end examinations for the proposed programme under ODL mode in an academic year (specify one/twice/thrice/more)	Once
20	Whether personal contact programme will be mandatory for the proposed programme under ODL mode. If Yes, specify in hours.	YES, 60 Hours

**21. Details of programme under Regular mode for last 3 years**

2015-16	Level	Mode of education	Students admitted	Students passed
	Under Graduate	Regular mode		
		ODL mode		
	Post Graduate	Regular mode		
		ODL mode		
	Any other (PGDEMM)	Regular mode	0	0
		ODL mode	25	0
2014-15	Under Graduate	Regular mode		
		ODL mode		
	Post Graduate	Regular mode		
		ODL mode		
	Any other (PGDEMM)	Regular mode	0	0
		ODL mode	20	7
2013-14	Under Graduate	Regular mode		
		ODL mode		
	Post Graduate	Regular mode		
		ODL mode		
	Any other (PGDEMM)	Regular mode	0	0
		ODL mode	26	8

**22. Specify the media for delivery of instructions to students. Write Yes/No.**

Media	Yes/No	Media	Yes/No	Media	Yes/No
Print Material	Yes	Home Kits	Yes	Interactive	Yes
Face to face tutorials	Yes	Broadcast	Yes	Radio-counselling	Yes
Face to face counselling	Yes	Telecast	No	CAI	No
Work books		Online materials/ resources	Yes	Interactive Teleconferencing	No
Assignments	Yes	Computer conferences	No	Edu-Sat	Yes
Audio/Video programmes	Yes	Video Conferencing	No	Any other	-
CD-ROMs/DEds	Yes	Recorded lectures on the website	Yes		

**23. Mode of evaluation for the proposed programme under distance mode.**

	Yes or No	Weightage in overall assessment
Assignments	YES	20%
Practicals	NO	N.A.
Project	YES	100 MARKS
Term End Exam	YES	80%

**24. Mode of Term End Examination for ODL programme:**

Mode	Yes or No
Descriptive	Yes
Objective	No
Online mode	No
Pen and Paper mode	Yes
Any other (specify)	No

**25. Proposed Examination Centre for Term End Examination for ODL programme for upcoming academic years:**

Particulars	Yes or No
Headquarters	Yes
Regional Centre	Yes
Whether Examination will be conducted at government affiliated institution	Yes

\*\*\*\*\*

## PART – C

Programme Serial No. 22

## DETAIL OF THE PROGRAMME PROPOSED TO BE OFFERED THROUGH DISTANCE MODE

1	Name of programme	Master of Business Administration (MBA) 2-Year
2	Whether programme was offered earlier through distance mode (Yes/No.)	YES
3	Whether SLM/SIM available for the proposed programme	YES
4	Whether SLM/SIM approved by DEC/UGC	YES
5	Form of SLM/SIM available. Specify whether in Print, e-content, Audio-Video or Online.	YES
6	Name of Department	DIRECTORATE OF DISTANCE EDUCATION
7	No. of permanent teachers/faculty available at Headquarters for Regular classes	03
8	No. of permanent teachers/faculty available at Headquarters for proposed programme through distance mode	01
9	Whether nomenclature of proposed programme is as per UGC norms	YES
10	Whether duration of the proposed programme is as per UGC norms	YES
11	Whether minimum eligibility criteria for admission in the proposed programme is as per UGC norms	YES
12	Whether the proposed programme is offered under Regular mode also. If yes, since when	YES, 1976
13	Whether the programme is assessed by NBA, if so its validity	N.A.
14	Whether credit system is being followed for regular mode. (Yes or No)	NO
15	Whether credit system will be followed for distance mode. (Yes or No)	NO
16	Whether approval obtained from concerned Regulatory Authority, such as AICTE, NCTE etc. for offering the proposed programme through distance mode. If yes, specify authority and give details.	YES, from DEC-IGNOU.
17	Fee charged for complete programme	Rs.50000/-
18	Frequency for admissions for the proposed programme under ODL mode in an academic year (specify once/twice/thrice/more)	Twice
19	Frequency for term-end examinations for the proposed programme under ODL mode in an academic year (specify one/twice/thrice/more)	Twice
20	Whether personal contact programme will be mandatory for the proposed programme under ODL mode. If Yes, specify in hours.	YES, 210 Hours

**21. Details of programme under Regular mode for last 3 years**

Year	Level	Mode of education	Students admitted	Students passed
2015-16	Under Graduate	Regular mode		
		ODL mode		
	Post Graduate	Regular mode	240	0
		ODL mode	419	0
	Any other	Regular mode		
		ODL mode		
2014-15	Under Graduate	Regular mode		
		ODL mode		
	Post Graduate	Regular mode	239	215
		ODL mode	352	123
	Any other	Regular mode		
		ODL mode		
2013-14	Under Graduate	Regular mode		
		ODL mode		
	Post Graduate	Regular mode	240	218
		ODL mode	269	81
	Any other	Regular mode		
		ODL mode		

**22. Specify the media for delivery of instructions to students. Write Yes/No.**

Media	Yes/No	Media	Yes/No	Media	Yes/No
Print Material	Yes	Home Kits	Yes	Interactive	Yes
Face to face tutorials	Yes	Broadcast	Yes	Radio-counselling	Yes
Face to face counselling	Yes	Telecast	No	CAI	No
Work books		Online materials/resources	Yes	Interactive Teleconferencing	No
Assignments	Yes	Computer conferences	No	Edu-Sat	Yes
Audio/Video programmes	Yes	Video Conferencing	No	Any other	-
CD-ROMs/DEds	Yes	Recorded lectures on the website	Yes		

**23. Mode of evaluation for the proposed programme under distance mode.**

	Yes or No	Weightage in overall assessment
Assignments	YES	20%
Practicals	YES	100 MARKS
Project	YES	100 MARKS
Term End Exam	YES	80%

**24. Mode of Term End Examination for ODL programme:**

Mode	Yes or No
Descriptive	Yes
Objective	No
Online mode	No
Pen and Paper mode	Yes
Any other (specify)	No

**25. Proposed Examination Centre for Term End Examination for ODL programme for upcoming academic years:**

Particulars	Yes or No
Headquarters	Yes
Regional Centre	Yes
Whether Examination will be conducted at government affiliated institution	Yes

\*\*\*\*\*

## PART – C

Programme Serial No. 23

## DETAIL OF THE PROGRAMME PROPOSED TO BE OFFERED THROUGH DISTANCE MODE

1	Name of programme	Master of Business Administration in Hospitality Management (MBA(HM) 2-Year
2	Whether programme was offered earlier through distance mode (Yes/No.)	YES
3	Whether SLM/SIM available for the proposed programme	YES
4	Whether SLM/SIM approved by DEC/UGC	YES
5	Form of SLM/SIM available. Specify whether in Print, e-content, Audio-Video or Online.	YES
6	Name of Department	DIRECTORATE OF DISTANCE EDUCATION
7	No. of permanent teachers/faculty available at Headquarters for Regular classes	08
8	No. of permanent teachers/faculty available at Headquarters for proposed programme through distance mode	01
9	Whether nomenclature of proposed programme is as per UGC norms	YES
10	Whether duration of the proposed programme is as per UGC norms	YES
11	Whether minimum eligibility criteria for admission in the proposed programme is as per UGC norms	YES
12	Whether the proposed programme is offered under Regular mode also. If yes, since when	NO
13	Whether the programme is assessed by NBA, if so its validity	N.A.
14	Whether credit system is being followed for regular mode. (Yes or No)	NO
15	Whether credit system will be followed for distance mode. (Yes or No)	NO
16	Whether approval obtained from concerned Regulatory Authority, such as AICTE, NCTE etc. for offering the proposed programme through distance mode. If yes, specify authority and give details.	YES, from DEC-IGNOU.
17	Fee charged for complete programme	Rs.50000/-
18	Frequency for admissions for the proposed programme under ODL mode in an academic year (specify once/twice/thrice/more)	Twice
19	Frequency for term-end examinations for the proposed programme under ODL mode in an academic year (specify one/twice/thrice/more)	Twice
20	Whether personal contact programme will be mandatory for the proposed programme under ODL mode. If Yes, specify in hours.	YES, 210 Hours

**21. Details of programme under Regular mode for last 3 years**

Year	Level	Mode of education	Students admitted	Students passed
2015-16	Under Graduate	Regular mode		
		ODL mode		
	Post Graduate	Regular mode	0	0
		ODL mode	30	0
	Any other	Regular mode		
		ODL mode		
2014-15	Under Graduate	Regular mode		
		ODL mode		
	Post Graduate	Regular mode	0	0
		ODL mode	27	10
	Any other	Regular mode		
		ODL mode		
2013-14	Under Graduate	Regular mode		
		ODL mode		
	Post Graduate	Regular mode	0	0
		ODL mode	42	13
	Any other	Regular mode		
		ODL mode		

**22. Specify the media for delivery of instructions to students. Write Yes/No.**

Media	Yes/No	Media	Yes/No	Media	Yes/No
Print Material	Yes	Home Kits	Yes	Interactive	Yes
Face to face tutorials	Yes	Broadcast	Yes	Radio-counselling	Yes
Face to face counselling	Yes	Telecast	No	CAI	No
Work books		Online materials/resources	Yes	Interactive Teleconferencing	No
Assignments	Yes	Computer conferences	No	Edu-Sat	Yes
Audio/Video programmes	Yes	Video Conferencing	No	Any other	-
CD-ROMs/DEds	Yes	Recorded lectures on the website	Yes		

**23. Mode of evaluation for the proposed programme under distance mode.**

	Yes or No	Weightage in overall assessment
Assignments	YES	20%
Practicals	YES	100 MARKS
Project	YES	100 MARKS
Term End Exam	YES	80%

**24. Mode of Term End Examination for ODL programme:**

Mode	Yes or No
Descriptive	Yes
Objective	No
Online mode	No
Pen and Paper mode	Yes
Any other (specify)	No

**25. Proposed Examination Centre for Term End Examination for ODL programme for upcoming academic years:**

Particulars	Yes or No
Headquarters	Yes
Regional Centre	Yes
Whether Examination will be conducted at government affiliated institution	Yes

\*\*\*\*\*



## PART – C

Programme Serial No. 24

## DETAIL OF THE PROGRAMME PROPOSED TO BE OFFERED THROUGH DISTANCE MODE

1	Name of programme	Diploma in Library & Information Science (D.Lib.& Inf.Sc.) (1-year)
2	Whether programme was offered earlier through distance mode (Yes/No.)	YES
3	Whether SLM/SIM available for the proposed programme	YES
4	Whether SLM/SIM approved by DEC/UGC	YES
5	Form of SLM/SIM available. Specify whether in Print, e-content, Audio-Video or Online.	YES
6	Name of Department	DIRECTORATE OF DISTANCE EDUCATION
7	No. of permanent teachers/faculty available at Headquarters for Regular classes	06
8	No. of permanent teachers/faculty available at Headquarters for proposed programme through distance mode	01
9	Whether nomenclature of proposed programme is as per UGC norms	YES
10	Whether duration of the proposed programme is as per UGC norms	YES
11	Whether minimum eligibility criteria for admission in the proposed programme is as per UGC norms	YES
12	Whether the proposed programme is offered under Regular mode also. If yes, since when	NO
13	Whether the programme is assessed by NBA, if so its validity	N.A.
14	Whether credit system is being followed for regular mode. (Yes or No)	NO
15	Whether credit system will be followed for distance mode. (Yes or No)	NO
16	Whether approval obtained from concerned Regulatory Authority, such as AICTE, NCTE etc. for offering the proposed programme through distance mode. If yes, specify authority and give details.	YES, from DEC-IGNOU.
17	Fee charged for complete programme	Rs.9000/-
18	Frequency for admissions for the proposed programme under ODL mode in an academic year (specify once/twice/thrice/more)	Once
19	Frequency for term-end examinations for the proposed programme under ODL mode in an academic year (specify one/twice/thrice/more)	Once
20	Whether personal contact programme will be mandatory for the proposed programme under ODL mode. If Yes, specify in hours.	YES, 27 Hours

**21. Details of programme under Regular mode for last 3 years**

2015-16	Level	Mode of education	Students admitted	Students passed
	Under Graduate	Regular mode		
		ODL mode		
	Post Graduate	Regular mode		
		ODL mode		
Any other (D.LIB.SC.)	Regular mode	0	0	
	ODL mode	78	0	
2014-15	Under Graduate	Regular mode		
		ODL mode		
	Post Graduate	Regular mode		
		ODL mode		
	Any other (D.LIB.SC.)	Regular mode	0	0
		ODL mode	147	51
2013-14	Under Graduate	Regular mode		
		ODL mode		
	Post Graduate	Regular mode		
		ODL mode		
	Any other (D.LIB.SC.)	Regular mode	0	0
		ODL mode	148	44

**22. Specify the media for delivery of instructions to students. Write Yes/No.**

Media	Yes/No	Media	Yes/No	Media	Yes/No
Print Material	Yes	Home Kits	Yes	Interactive	Yes
Face to face tutorials	Yes	Broadcast	Yes	Radio-counselling	Yes
Face to face counselling	Yes	Telecast	No	CAI	No
Work books		Online materials/ resources	Yes	Interactive Teleconferencing	No
Assignments	Yes	Computer conferences	No	Edu-Sat	Yes
Audio/Video programmes	Yes	Video Conferencing	No	Any other	-
CD-ROMs/DEds	Yes	Recorded lectures on the website	Yes		

**23. Mode of evaluation for the proposed programme under distance mode.**

	Yes or No	Weightage in overall assessment
Assignments	YES	20%
Practicals	YES	200 MARKS
Project	NO	N.A.
Term End Exam	YES	80%

**24. Mode of Term End Examination for ODL programme:**

Mode	Yes or No
Descriptive	Yes
Objective	No
Online mode	No
Pen and Paper mode	Yes
Any other (specify)	No

**25. Proposed Examination Centre for Term End Examination for ODL programme for upcoming academic years:**

Particulars	Yes or No
Headquarters	Yes
Regional Centre	Yes
Whether Examination will be conducted at government affiliated institution	Yes

\*\*\*\*\*

## PART – C

Programme Serial No. 25

## DETAIL OF THE PROGRAMME PROPOSED TO BE OFFERED THROUGH DISTANCE MODE

1	Name of programme	Bachelor of Library & Information Science (B.Lib. & Inf. Sc.) (1-year)
2	Whether programme was offered earlier through distance mode (Yes/No.)	YES
3	Whether SLM/SIM available for the proposed programme	YES
4	Whether SLM/SIM approved by DEC/UGC	YES
5	Form of SLM/SIM available. Specify whether in Print, e-content, Audio-Video or Online.	YES
6	Name of Department	DIRECTORATE OF DISTANCE EDUCATION
7	No. of permanent teachers/faculty available at Headquarters for Regular classes	06
8	No. of permanent teachers/faculty available at Headquarters for proposed programme through distance mode	01
9	Whether nomenclature of proposed programme is as per UGC norms	YES
10	Whether duration of the proposed programme is as per UGC norms	YES
11	Whether minimum eligibility criteria for admission in the proposed programme is as per UGC norms	YES
12	Whether the proposed programme is offered under Regular mode also. If yes, since when	YES, 1986
13	Whether the programme is assessed by NBA, if so its validity	N.A.
14	Whether credit system is being followed for regular mode. (Yes or No)	NO
15	Whether credit system will be followed for distance mode. (Yes or No)	NO
16	Whether approval obtained from concerned Regulatory Authority, such as AICTE, NCTE etc. for offering the proposed programme through distance mode. If yes, specify authority and give details.	YES, from DEC-IGNOU.
17	Fee charged for complete programme	Rs.9000/-
18	Frequency for admissions for the proposed programme under ODL mode in an academic year (specify once/twice/thrice/more)	Once
19	Frequency for term-end examinations for the proposed programme under ODL mode in an academic year (specify one/twice/thrice/more)	Once
20	Whether personal contact programme will be mandatory for the proposed programme under ODL mode. If Yes, specify in hours.	YES, 60 Hours

**21. Details of programme under Regular mode for last 3 years**

Year	Level	Mode of education	Students admitted	Students passed
2015-16	Under Graduate	Regular mode	30	0
		ODL mode	235	0
	Post Graduate	Regular mode		
		ODL mode		
	Any other	Regular mode		
		ODL mode		
2014-15	Under Graduate	Regular mode	28	25
		ODL mode	396	138
	Post Graduate	Regular mode		
		ODL mode		
	Any other	Regular mode		
		ODL mode		
2013-14	Under Graduate	Regular mode	40	35
		ODL mode	454	136
	Post Graduate	Regular mode		
		ODL mode		
	Any other	Regular mode		
		ODL mode		

**22. Specify the media for delivery of instructions to students. Write Yes/No.**

Media	Yes/No	Media	Yes/No	Media	Yes/No
Print Material	Yes	Home Kits	Yes	Interactive	Yes
Face to face tutorials	Yes	Broadcast	Yes	Radio-counselling	Yes
Face to face counselling	Yes	Telecast	No	CAI	No
Work books		Online materials/resources	Yes	Interactive Teleconferencing	No
Assignments	Yes	Computer conferences	No	Edu-Sat	Yes
Audio/Video programmes	Yes	Video Conferencing	No	Any other	-
CD-ROMs/DEds	Yes	Recorded lectures on the website	Yes		

**23. Mode of evaluation for the proposed programme under distance mode.**

	Yes or No	Weightage in overall assessment
Assignments	YES	20%
Practicals	YES	240 MARKS
Project	NO	N.A.
Term End Exam	YES	80%

**24. Mode of Term End Examination for ODL programme:**

Mode	Yes or No
Descriptive	Yes
Objective	No
Online mode	No
Pen and Paper mode	Yes
Any other (specify)	No

**25. Proposed Examination Centre for Term End Examination for ODL programme for upcoming academic years:**

Particulars	Yes or No
Headquarters	Yes
Regional Centre	Yes
Whether Examination will be conducted at government affiliated institution	Yes

\*\*\*\*\*

## PART – C

Programme Serial No. 26

## DETAIL OF THE PROGRAMME PROPOSED TO BE OFFERED THROUGH DISTANCE MODE

1	Name of programme	Master of Library & Information Science (M.Lib. & Inf.Sc.) 1-Year
2	Whether programme was offered earlier through distance mode (Yes/No.)	YES
3	Whether SLM/SIM available for the proposed programme	YES
4	Whether SLM/SIM approved by DEC/UGC	YES
5	Form of SLM/SIM available. Specify whether in Print, e-content, Audio-Video or Online.	YES
6	Name of Department	DIRECTORATE OF DISTANCE EDUCATION
7	No. of permanent teachers/faculty available at Headquarters for Regular classes	06
8	No. of permanent teachers/faculty available at Headquarters for proposed programme through distance mode	01
9	Whether nomenclature of proposed programme is as per UGC norms	YES
10	Whether duration of the proposed programme is as per UGC norms	YES
11	Whether minimum eligibility criteria for admission in the proposed programme is as per UGC norms	YES
12	Whether the proposed programme is offered under Regular mode also. If yes, since when	YES, 1986
13	Whether the programme is assessed by NBA, if so its validity	N.A.
14	Whether credit system is being followed for regular mode. (Yes or No)	NO
15	Whether credit system will be followed for distance mode. (Yes or No)	NO
16	Whether approval obtained from concerned Regulatory Authority, such as AICTE, NCTE etc. for offering the proposed programme through distance mode. If yes, specify authority and give details.	YES, from DEC-IGNOU.
17	Fee charged for complete programme	Rs.10000/-
18	Frequency for admissions for the proposed programme under ODL mode in an academic year (specify once/twice/thrice/more)	Twice
19	Frequency for term-end examinations for the proposed programme under ODL mode in an academic year (specify one/twice/thrice/more)	Twice
20	Whether personal contact programme will be mandatory for the proposed programme under ODL mode. If Yes, specify in hours.	YES, 88 Hours

**21. Details of programme under Regular mode for last 3 years**

Year	Level	Mode of education	Students admitted	Students passed
2015-16	Under Graduate	Regular mode		
		ODL mode		
	Post Graduate	Regular mode	25	0
		ODL mode	129	0
	Any other	Regular mode		
		ODL mode		
2014-15	Under Graduate	Regular mode		
		ODL mode		
	Post Graduate	Regular mode	18	15
		ODL mode	134	47
	Any other	Regular mode		
		ODL mode		
2013-14	Under Graduate	Regular mode		
		ODL mode		
	Post Graduate	Regular mode	38	35
		ODL mode	160	48
	Any other	Regular mode		
		ODL mode		

**22. Specify the media for delivery of instructions to students. Write Yes/No.**

Media	Yes/No	Media	Yes/No	Media	Yes/No
Print Material	Yes	Home Kits	Yes	Interactive	Yes
Face to face tutorials	Yes	Broadcast	Yes	Radio-counselling	Yes
Face to face counselling	Yes	Telecast	No	CAI	No
Work books		Online materials/resources	Yes	Interactive Teleconferencing	No
Assignments	Yes	Computer conferences	No	Edu-Sat	Yes
Audio/Video programmes	Yes	Video Conferencing	No	Any other	-
CD-ROMs/DEds	Yes	Recorded lectures on the website	Yes		

**23. Mode of evaluation for the proposed programme under distance mode.**

	Yes or No	Weightage in overall assessment
Assignments	YES	20%
Practicals	YES	
Project	NO	N.A.
Term End Exam	YES	80%

**24. Mode of Term End Examination for ODL programme:**

Mode	Yes or No
Descriptive	Yes
Objective	No
Online mode	No
Pen and Paper mode	Yes
Any other (specify)	No

**25. Proposed Examination Centre for Term End Examination for ODL programme for upcoming academic years:**

Particulars	Yes or No
Headquarters	Yes
Regional Centre	Yes
Whether Examination will be conducted at government affiliated institution	Yes

\*\*\*\*\*

## PART – C

Programme Serial No. 27

## DETAIL OF THE PROGRAMME PROPOSED TO BE OFFERED THROUGH DISTANCE MODE

1	Name of programme	PG Diploma in Journalism & Mass Communications (PGDJMC) (1-year)
2	Whether programme was offered earlier through distance mode (Yes/No.)	YES
3	Whether SLM/SIM available for the proposed programme	YES
4	Whether SLM/SIM approved by DEC/UGC	YES
5	Form of SLM/SIM available. Specify whether in Print, e-content, Audio-Video or Online.	YES
6	Name of Department	DIRECTORATE OF DISTANCE EDUCATION
7	No. of permanent teachers/faculty available at Headquarters for Regular classes	07
8	No. of permanent teachers/faculty available at Headquarters for proposed programme through distance mode	01
9	Whether nomenclature of proposed programme is as per UGC norms	YES
10	Whether duration of the proposed programme is as per UGC norms	YES
11	Whether minimum eligibility criteria for admission in the proposed programme is as per UGC norms	YES
12	Whether the proposed programme is offered under Regular mode also. If yes, since when	NO
13	Whether the programme is assessed by NBA, if so its validity	N.A.
14	Whether credit system is being followed for regular mode. (Yes or No)	NO
15	Whether credit system will be followed for distance mode. (Yes or No)	NO
16	Whether approval obtained from concerned Regulatory Authority, such as AICTE, NCTE etc. for offering the proposed programme through distance mode. If yes, specify authority and give details.	YES, from DEC-IGNOU.
17	Fee charged for complete programme	Rs.9000/-
18	Frequency for admissions for the proposed programme under ODL mode in an academic year (specify once/twice/thrice/more)	Once
19	Frequency for term-end examinations for the proposed programme under ODL mode in an academic year (specify one/twice/thrice/more)	Once
20	Whether personal contact programme will be mandatory for the proposed programme under ODL mode. If Yes, specify in hours.	YES, 70 Hours

**21. Details of programme under Regular mode for last 3 years**

Year	Level	Mode of education	Students admitted	Students passed
2015-16	Under Graduate	Regular mode		
		ODL mode		
	Post Graduate	Regular mode		
		ODL mode		
	Any other (PGDJMC)	Regular mode	0	0
		ODL mode	82	0
2014-15	Under Graduate	Regular mode		
		ODL mode		
	Post Graduate	Regular mode		
		ODL mode		
	Any other (PGDJMC)	Regular mode	0	0
		ODL mode	114	40
2013-14	Under Graduate	Regular mode		
		ODL mode		
	Post Graduate	Regular mode		
		ODL mode		
	Any other (PGDJMC)	Regular mode	0	0
		ODL mode	108	32

**22. Specify the media for delivery of instructions to students. Write Yes/No.**

Media	Yes/No	Media	Yes/No	Media	Yes/No
Print Material	Yes	Home Kits	Yes	Interactive	Yes
Face to face tutorials	Yes	Broadcast	Yes	Radio-counselling	Yes
Face to face counselling	Yes	Telecast	No	CAI	No
Work books		Online materials/resources	Yes	Interactive Teleconferencing	No
Assignments	Yes	Computer conferences	No	Edu-Sat	Yes
Audio/Video programmes	Yes	Video Conferencing	No	Any other	-
CD-ROMs/DEds	Yes	Recorded lectures on the website	Yes		

**23. Mode of evaluation for the proposed programme under distance mode.**

	Yes or No	Weightage in overall assessment
Assignments	YES	20%
Practicals	NO	N.A.
Project	NO	N.A.
Term End Exam	YES	80%

**24. Mode of Term End Examination for ODL programme:**

Mode	Yes or No
Descriptive	Yes
Objective	No
Online mode	No
Pen and Paper mode	Yes
Any other (specify)	No

**25. Proposed Examination Centre for Term End Examination for ODL programme for upcoming academic years:**

Particulars	Yes or No
Headquarters	Yes
Regional Centre	Yes
Whether Examination will be conducted at government affiliated institution	Yes

\*\*\*\*\*



## PART – C

Programme Serial No. 28

## DETAIL OF THE PROGRAMME PROPOSED TO BE OFFERED THROUGH DISTANCE MODE

1	Name of programme	M. A. in Mass Communication (MA MC) 2-Year
2	Whether programme was offered earlier through distance mode (Yes/No.)	YES
3	Whether SLM/SIM available for the proposed programme	YES
4	Whether SLM/SIM approved by DEC/UGC	YES
5	Form of SLM/SIM available. Specify whether in Print, e-content, Audio-Video or Online.	YES
6	Name of Department	DIRECTORATE OF DISTANCE EDUCATION
7	No. of permanent teachers/faculty available at Headquarters for Regular classes	07
8	No. of permanent teachers/faculty available at Headquarters for proposed programme through distance mode	01
9	Whether nomenclature of proposed programme is as per UGC norms	YES
10	Whether duration of the proposed programme is as per UGC norms	YES
11	Whether minimum eligibility criteria for admission in the proposed programme is as per UGC norms	YES
12	Whether the proposed programme is offered under Regular mode also. If yes, since when	YES, 1993
13	Whether the programme is assessed by NBA, if so its validity	N.A.
14	Whether credit system is being followed for regular mode. (Yes or No)	NO
15	Whether credit system will be followed for distance mode. (Yes or No)	NO
16	Whether approval obtained from concerned Regulatory Authority, such as AICTE, NCTE etc. for offering the proposed programme through distance mode. If yes, specify authority and give details.	YES, from DEC-IGNOU.
17	Fee charged for complete programme	Rs.9000/-
18	Frequency for admissions for the proposed programme under ODL mode in an academic year (specify once/twice/thrice/more)	Twice
19	Frequency for term-end examinations for the proposed programme under ODL mode in an academic year (specify one/twice/thrice/more)	Twice
20	Whether personal contact programme will be mandatory for the proposed programme under ODL mode. If Yes, specify in hours.	YES, 140 Hours

**21. Details of programme under Regular mode for last 3 years**

Year	Level	Mode of education	Students admitted	Students passed
2015-16	Under Graduate	Regular mode		
		ODL mode		
	Post Graduate	Regular mode	120	0
		ODL mode	254	0
	Any other	Regular mode		
		ODL mode		
2014-15	Under Graduate	Regular mode		
		ODL mode		
	Post Graduate	Regular mode	104	91
		ODL mode	302	105
	Any other	Regular mode		
		ODL mode		
2013-14	Under Graduate	Regular mode		
		ODL mode		
	Post Graduate	Regular mode	100	92
		ODL mode	382	115
	Any other	Regular mode		
		ODL mode		

**22. Specify the media for delivery of instructions to students. Write Yes/No.**

Media	Yes/No	Media	Yes/No	Media	Yes/No
Print Material	Yes	Home Kits	Yes	Interactive	Yes
Face to face tutorials	Yes	Broadcast	Yes	Radio-counselling	Yes
Face to face counselling	Yes	Telecast	No	CAI	No
Work books		Online materials/resources	Yes	Interactive Teleconferencing	No
Assignments	Yes	Computer conferences	No	Edu-Sat	Yes
Audio/Video programmes	Yes	Video Conferencing	No	Any other	-
CD-ROMs/DEds	Yes	Recorded lectures on the website	Yes		

**23. Mode of evaluation for the proposed programme under distance mode.**

	Yes or No	Weightage in overall assessment
Assignments	YES	20%
Practicals	NO	N.A.
Project	NO	N.A.
Term End Exam	YES	80%

**24. Mode of Term End Examination for ODL programme:**

Mode	Yes or No
Descriptive	Yes
Objective	No
Online mode	No
Pen and Paper mode	Yes
Any other (specify)	No

**25. Proposed Examination Centre for Term End Examination for ODL programme for upcoming academic years:**

Particulars	Yes or No
Headquarters	Yes
Regional Centre	Yes
Whether Examination will be conducted at government affiliated institution	Yes

\*\*\*\*\*

## PART – C

Programme Serial No. 29

## DETAIL OF THE PROGRAMME PROPOSED TO BE OFFERED THROUGH DISTANCE MODE

1	Name of programme	Bachelor of Education (B.Ed.) 2-Year
2	Whether programme was offered earlier through distance mode (Yes/No.)	YES
3	Whether SLM/SIM available for the proposed programme	YES
4	Whether SLM/SIM approved by DEC/UGC	YES
5	Form of SLM/SIM available. Specify whether in Print, e-content, Audio-Video or Online.	YES
6	Name of Department	DIRECTORATE OF DISTANCE EDUCATION
7	No. of permanent teachers/faculty available at Headquarters for Regular classes	14
8	No. of permanent teachers/faculty available at Headquarters for proposed programme through distance mode	03
9	Whether nomenclature of proposed programme is as per UGC norms	YES
10	Whether duration of the proposed programme is as per UGC norms	YES
11	Whether minimum eligibility criteria for admission in the proposed programme is as per UGC norms	YES
12	Whether the proposed programme is offered under Regular mode also. If yes, since when	YES, 1973
13	Whether the programme is assessed by NBA, if so its validity	N.A.
14	Whether credit system is being followed for regular mode. (Yes or No)	NO
15	Whether credit system will be followed for distance mode. (Yes or No)	NO
16	Whether approval obtained from concerned Regulatory Authority, such as AICTE, NCTE etc. for offering the proposed programme through distance mode. If yes, specify authority and give details.	YES, from DEC-IGNOU.
17	Fee charged for complete programme	Rs.48000/-
18	Frequency for admissions for the proposed programme under ODL mode in an academic year (specify once/twice/thrice/more)	Twice
19	Frequency for term-end examinations for the proposed programme under ODL mode in an academic year (specify one/twice/thrice/more)	Twice
20	Whether personal contact programme will be mandatory for the proposed programme under ODL mode. If Yes, specify in hours.	YES, 136 Hours

**21. Details of programme under Regular mode for last 3 years**

Year	Level	Mode of education	Students admitted	Students passed
2015-16	Under Graduate	Regular mode	250	0
		ODL mode	824	0
	Post Graduate	Regular mode		
		ODL mode		
	Any other	Regular mode		
		ODL mode		
2014-15	Under Graduate	Regular mode	250	238
		ODL mode	982	344
	Post Graduate	Regular mode		
		ODL mode		
	Any other	Regular mode		
		ODL mode		
2013-14	Under Graduate	Regular mode	250	229
		ODL mode	977	293
	Post Graduate	Regular mode		
		ODL mode		
	Any other	Regular mode		
		ODL mode		

**22. Specify the media for delivery of instructions to students. Write Yes/No.**

Media	Yes/No	Media	Yes/No	Media	Yes/No
Print Material	Yes	Home Kits	Yes	Interactive	Yes
Face to face tutorials	Yes	Broadcast	Yes	Radio-counselling	Yes
Face to face counselling	Yes	Telecast	No	CAI	No
Work books		Online materials/resources	Yes	Interactive Teleconferencing	No
Assignments	Yes	Computer conferences	No	Edu-Sat	Yes
Audio/Video programmes	Yes	Video Conferencing	No	Any other	-
CD-ROMs/DEds	Yes	Recorded lectures on the website	Yes		

**23. Mode of evaluation for the proposed programme under distance mode.**

	Yes or No	Weightage in overall assessment
Assignments	YES	20%
Practicals	YES	YES
Project	NO	N.A.
Term End Exam	YES	80%

**24. Mode of Term End Examination for ODL programme:**

Mode	Yes or No
Descriptive	Yes
Objective	No
Online mode	No
Pen and Paper mode	Yes
Any other (specify)	No

**25. Proposed Examination Centre for Term End Examination for ODL programme for upcoming academic years:**

Particulars	Yes or No
Headquarters	Yes
Regional Centre	Yes
Whether Examination will be conducted at government affiliated institution	Yes

\*\*\*\*\*

## PART – C

Programme Serial No. 30

## DETAIL OF THE PROGRAMME PROPOSED TO BE OFFERED THROUGH DISTANCE MODE

1	Name of programme	M.A. in Education 2-Year
2	Whether programme was offered earlier through distance mode (Yes/No.)	YES
3	Whether SLM/SIM available for the proposed programme	YES
4	Whether SLM/SIM approved by DEC/UGC	YES
5	Form of SLM/SIM available. Specify whether in Print, e-content, Audio-Video or Online.	YES
6	Name of Department	DIRECTORATE OF DISTANCE EDUCATION
7	No. of permanent teachers/faculty available at Headquarters for Regular classes	09
8	No. of permanent teachers/faculty available at Headquarters for proposed programme through distance mode	03
9	Whether nomenclature of proposed programme is as per UGC norms	YES
10	Whether duration of the proposed programme is as per UGC norms	YES
11	Whether minimum eligibility criteria for admission in the proposed programme is as per UGC norms	YES
12	Whether the proposed programme is offered under Regular mode also. If yes, since when	YES, 1963
13	Whether the programme is assessed by NBA, if so its validity	N.A.
14	Whether credit system is being followed for regular mode. (Yes or No)	NO
15	Whether credit system will be followed for distance mode. (Yes or No)	NO
16	Whether approval obtained from concerned Regulatory Authority, such as AICTE, NCTE etc. for offering the proposed programme through distance mode. If yes, specify authority and give details.	YES, from DEC-IGNOU.
17	Fee charged for complete programme	Rs.32000/-
18	Frequency for admissions for the proposed programme under ODL mode in an academic year (specify once/twice/thrice/more)	Twice
19	Frequency for term-end examinations for the proposed programme under ODL mode in an academic year (specify one/twice/thrice/more)	Twice
20	Whether personal contact programme will be mandatory for the proposed programme under ODL mode. If Yes, specify in hours.	YES, 150 Hours

**21. Details of programme under Regular mode for last 3 years**

Year	Level	Mode of education	Students admitted	Students passed
2015-16	Under Graduate	Regular mode		
		ODL mode		
	Post Graduate	Regular mode	43	0
		ODL mode	487	0
	Any other	Regular mode		
		ODL mode		
2014-15	Under Graduate	Regular mode		
		ODL mode		
	Post Graduate	Regular mode	36	29
		ODL mode	684	239
	Any other	Regular mode		
		ODL mode		
2013-14	Under Graduate	Regular mode		
		ODL mode		
	Post Graduate	Regular mode	50	46
		ODL mode	757	227
	Any other	Regular mode		
		ODL mode		

**22. Specify the media for delivery of instructions to students. Write Yes/No.**

Media	Yes/No	Media	Yes/No	Media	Yes/No
Print Material	Yes	Home Kits	Yes	Interactive	Yes
Face to face tutorials	Yes	Broadcast	Yes	Radio-counselling	Yes
Face to face counselling	Yes	Telecast	No	CAI	No
Work books		Online materials/resources	Yes	Interactive Teleconferencing	No
Assignments	Yes	Computer conferences	No	Edu-Sat	Yes
Audio/Video programmes	Yes	Video Conferencing	No	Any other	-
CD-ROMs/DEds	Yes	Recorded lectures on the website	Yes		

**23. Mode of evaluation for the proposed programme under distance mode.**

	Yes or No	Weightage in overall assessment
Assignments	YES	20%
Practicals	YES	50 MARKS
Project	YES	100 MARKS
Term End Exam	YES	80%

**24. Mode of Term End Examination for ODL programme:**

Mode	Yes or No
Descriptive	Yes
Objective	No
Online mode	No
Pen and Paper mode	Yes
Any other (specify)	No

**25. Proposed Examination Centre for Term End Examination for ODL programme for upcoming academic years:**

Particulars	Yes or No
Headquarters	Yes
Regional Centre	Yes
Whether Examination will be conducted at government affiliated institution	Yes

\*\*\*\*\*

## PART – C

Programme Serial No. 31

## DETAIL OF THE PROGRAMME PROPOSED TO BE OFFERED THROUGH DISTANCE MODE

1	Name of programme	LL.M. 2-Year
2	Whether programme was offered earlier through distance mode (Yes/No.)	YES
3	Whether SLM/SIM available for the proposed programme	YES
4	Whether SLM/SIM approved by DEC/UGC	YES
5	Form of SLM/SIM available. Specify whether in Print, e-content, Audio-Video or Online.	YES
6	Name of Department	DIRECTORATE OF DISTANCE EDUCATION
7	No. of permanent teachers/faculty available at Headquarters for Regular classes	15
8	No. of permanent teachers/faculty available at Headquarters for proposed programme through distance mode	0
9	Whether nomenclature of proposed programme is as per UGC norms	YES
10	Whether duration of the proposed programme is as per UGC norms	YES
11	Whether minimum eligibility criteria for admission in the proposed programme is as per UGC norms	YES
12	Whether the proposed programme is offered under Regular mode also. If yes, since when	YES, 1969
13	Whether the programme is assessed by NBA, if so its validity	N.A.
14	Whether credit system is being followed for regular mode. (Yes or No)	NO
15	Whether credit system will be followed for distance mode. (Yes or No)	NO
16	Whether approval obtained from concerned Regulatory Authority, such as AICTE, NCTE etc. for offering the proposed programme through distance mode. If yes, specify authority and give details.	YES, from DEC-IGNOU.
17	Fee charged for complete programme	Rs.28000/-
18	Frequency for admissions for the proposed programme under ODL mode in an academic year (specify once/twice/thrice/more)	Twice
19	Frequency for term-end examinations for the proposed programme under ODL mode in an academic year (specify one/twice/thrice/more)	Twice
20	Whether personal contact programme will be mandatory for the proposed programme under ODL mode. If Yes, specify in hours.	YES, 180 Hours

**21. Details of programme under Regular mode for last 3 years**

Year	Level	Mode of education	Students admitted	Students passed
2015-16	Under Graduate	Regular mode		
		ODL mode		
	Post Graduate	Regular mode	59	0
		ODL mode	2062	0
	Any other	Regular mode		
		ODL mode		
2014-15	Under Graduate	Regular mode		
		ODL mode		
	Post Graduate	Regular mode	57	52
		ODL mode	1975	691
	Any other	Regular mode		
		ODL mode		
2013-14	Under Graduate	Regular mode		
		ODL mode		
	Post Graduate	Regular mode	57	53
		ODL mode	2122	637
	Any other	Regular mode		
		ODL mode		

**22. Specify the media for delivery of instructions to students. Write Yes/No.**

Media	Yes/No	Media	Yes/No	Media	Yes/No
Print Material	Yes	Home Kits	Yes	Interactive	Yes
Face to face tutorials	Yes	Broadcast	Yes	Radio-counselling	Yes
Face to face counselling	Yes	Telecast	No	CAI	No
Work books		Online materials/resources	Yes	Interactive Teleconferencing	No
Assignments	Yes	Computer conferences	No	Edu-Sat	Yes
Audio/Video programmes	Yes	Video Conferencing	No	Any other	-
CD-ROMs/DEds	Yes	Recorded lectures on the website	Yes		

**23. Mode of evaluation for the proposed programme under distance mode.**

	Yes or No	Weightage in overall assessment
Assignments	NO	N.A.
Practicals	NO	N.A.
Project	YES	100 MARKS
Term End Exam	YES	100%

**24. Mode of Term End Examination for ODL programme:**

Mode	Yes or No
Descriptive	Yes
Objective	No
Online mode	No
Pen and Paper mode	Yes
Any other (specify)	No

**25. Proposed Examination Centre for Term End Examination for ODL programme for upcoming academic years:**

Particulars	Yes or No
Headquarters	Yes
Regional Centre	Yes
Whether Examination will be conducted at government affiliated institution	Yes

\*\*\*\*\*



## PART – C

Programme Serial No. 32

## DETAIL OF THE PROGRAMME PROPOSED TO BE OFFERED THROUGH DISTANCE MODE

1	Name of programme	Post Graduate Diploma in Environmental Education (PGDEE) (1-year)
2	Whether programme was offered earlier through distance mode (Yes/No.)	YES
3	Whether SLM/SIM available for the proposed programme	YES
4	Whether SLM/SIM approved by DEC/UGC	YES
5	Form of SLM/SIM available. Specify whether in Print, e-content, Audio-Video or Online.	YES
6	Name of Department	DIRECTORATE OF DISTANCE EDUCATION
7	No. of permanent teachers/faculty available at Headquarters for Regular classes	07
8	No. of permanent teachers/faculty available at Headquarters for proposed programme through distance mode	01
9	Whether nomenclature of proposed programme is as per UGC norms	YES
10	Whether duration of the proposed programme is as per UGC norms	YES
11	Whether minimum eligibility criteria for admission in the proposed programme is as per UGC norms	YES
12	Whether the proposed programme is offered under Regular mode also. If yes, since when	NO
13	Whether the programme is assessed by NBA, if so its validity	N.A.
14	Whether credit system is being followed for regular mode. (Yes or No)	NO
15	Whether credit system will be followed for distance mode. (Yes or No)	NO
16	Whether approval obtained from concerned Regulatory Authority, such as AICTE, NCTE etc. for offering the proposed programme through distance mode. If yes, specify authority and give details.	YES, from DEC-IGNOU.
17	Fee charged for complete programme	Rs.6000/-
18	Frequency for admissions for the proposed programme under ODL mode in an academic year (specify once/twice/thrice/more)	Once
19	Frequency for term-end examinations for the proposed programme under ODL mode in an academic year (specify one/twice/thrice/more)	Once
20	Whether personal contact programme will be mandatory for the proposed programme under ODL mode. If Yes, specify in hours.	YES, 48 Hours

**21. Details of programme under Regular mode for last 3 years**

Year	Level	Mode of education	Students admitted	Students passed
2015-16	Under Graduate	Regular mode		
		ODL mode		
	Post Graduate	Regular mode		
		ODL mode		
	Any other (PGDEE)	Regular mode	0	0
		ODL mode	47	0
2014-15	Under Graduate	Regular mode		
		ODL mode		
	Post Graduate	Regular mode		
		ODL mode		
	Any other (PGDEE)	Regular mode	0	0
		ODL mode	60	21
2013-14	Under Graduate	Regular mode		
		ODL mode		
	Post Graduate	Regular mode		
		ODL mode		
	Any other (PGDEE)	Regular mode	0	0
		ODL mode	50	15

**22. Specify the media for delivery of instructions to students. Write Yes/No.**

Media	Yes/No	Media	Yes/No	Media	Yes/No
Print Material	Yes	Home Kits	Yes	Interactive	Yes
Face to face tutorials	Yes	Broadcast	Yes	Radio-counselling	Yes
Face to face counselling	Yes	Telecast	No	CAI	No
Work books		Online materials/resources	Yes	Interactive Teleconferencing	No
Assignments	Yes	Computer conferences	No	Edu-Sat	Yes
Audio/Video programmes	Yes	Video Conferencing	No	Any other	-
CD-ROMs/DEds	Yes	Recorded lectures on the website	Yes		

**23. Mode of evaluation for the proposed programme under distance mode.**

	Yes or No	Weightage in overall assessment
Assignments	YES	20%
Practicals	NO	N.A.
Project	NO	N.A.
Term End Exam	YES	80%

**24. Mode of Term End Examination for ODL programme:**

Mode	Yes or No
Descriptive	Yes
Objective	No
Online mode	No
Pen and Paper mode	Yes
Any other (specify)	No

**25. Proposed Examination Centre for Term End Examination for ODL programme for upcoming academic years:**

Particulars	Yes or No
Headquarters	Yes
Regional Centre	Yes
Whether Examination will be conducted at government affiliated institution	Yes

\*\*\*\*\*

## PART – C

Programme Serial No. 33

## DETAIL OF THE PROGRAMME PROPOSED TO BE OFFERED THROUGH DISTANCE MODE

1	Name of programme	M.A. in Environmental Education (MA EE) (2-Year)
2	Whether programme was offered earlier through distance mode (Yes/No.)	YES
3	Whether SLM/SIM available for the proposed programme	YES
4	Whether SLM/SIM approved by DEC/UGC	YES
5	Form of SLM/SIM available. Specify whether in Print, e-content, Audio-Video or Online.	YES
6	Name of Department	DIRECTORATE OF DISTANCE EDUCATION
7	No. of permanent teachers/faculty available at Headquarters for Regular classes	07
8	No. of permanent teachers/faculty available at Headquarters for proposed programme through distance mode	01
9	Whether nomenclature of proposed programme is as per UGC norms	YES
10	Whether duration of the proposed programme is as per UGC norms	YES
11	Whether minimum eligibility criteria for admission in the proposed programme is as per UGC norms	YES
12	Whether the proposed programme is offered under Regular mode also. If yes, since when	NO
13	Whether the programme is assessed by NBA, if so its validity	N.A.
14	Whether credit system is being followed for regular mode. (Yes or No)	NO
15	Whether credit system will be followed for distance mode. (Yes or No)	NO
16	Whether approval obtained from concerned Regulatory Authority, such as AICTE, NCTE etc. for offering the proposed programme through distance mode. If yes, specify authority and give details.	YES, from DEC-IGNOU.
17	Fee charged for complete programme	Rs.14000/-
18	Frequency for admissions for the proposed programme under ODL mode in an academic year (specify once/twice/thrice/more)	Twice
19	Frequency for term-end examinations for the proposed programme under ODL mode in an academic year (specify one/twice/thrice/more)	Twice
20	Whether personal contact programme will be mandatory for the proposed programme under ODL mode. If Yes, specify in hours.	YES, 96 Hours

**21. Details of programme under Regular mode for last 3 years**

Year	Level	Mode of education	Students admitted	Students passed
2015-16	Under Graduate	Regular mode		
		ODL mode		
	Post Graduate	Regular mode	70	0
		ODL mode	72	0
	Any other	Regular mode		
		ODL mode		
2014-15	Under Graduate	Regular mode		
		ODL mode		
	Post Graduate	Regular mode	70	64
		ODL mode	58	20
	Any other	Regular mode		
		ODL mode		
2013-14	Under Graduate	Regular mode		
		ODL mode		
	Post Graduate	Regular mode	63	55
		ODL mode	63	19
	Any other	Regular mode		
		ODL mode		

**22. Specify the media for delivery of instructions to students. Write Yes/No.**

Media	Yes/No	Media	Yes/No	Media	Yes/No
Print Material	Yes	Home Kits	Yes	Interactive	Yes
Face to face tutorials	Yes	Broadcast	Yes	Radio-counselling	Yes
Face to face counselling	Yes	Telecast	No	CAI	No
Work books		Online materials/resources	Yes	Interactive Teleconferencing	No
Assignments	Yes	Computer conferences	No	Edu-Sat	Yes
Audio/Video programmes	Yes	Video Conferencing	No	Any other	-
CD-ROMs/DEds	Yes	Recorded lectures on the website	Yes		

**23. Mode of evaluation for the proposed programme under distance mode.**

	Yes or No	Weightage in overall assessment
Assignments	YES	20%
Practicals	NO	N.A.
Project	NO	N.A.
Term End Exam	YES	80%

**24. Mode of Term End Examination for ODL programme:**

Mode	Yes or No
Descriptive	Yes
Objective	No
Online mode	No
Pen and Paper mode	Yes
Any other (specify)	No

**25. Proposed Examination Centre for Term End Examination for ODL programme for upcoming academic years:**

Particulars	Yes or No
Headquarters	Yes
Regional Centre	Yes
Whether Examination will be conducted at government affiliated institution	Yes

\*\*\*\*\*

## PART – C

Programme Serial No. 34

## DETAIL OF THE PROGRAMME PROPOSED TO BE OFFERED THROUGH DISTANCE MODE

1	Name of programme	Certificate Course in Urdu (1-year) (CCU)
2	Whether programme was offered earlier through distance mode (Yes/No.)	YES
3	Whether SLM/SIM available for the proposed programme	YES
4	Whether SLM/SIM approved by DEC/UGC	YES
5	Form of SLM/SIM available. Specify whether in Print, e-content, Audio-Video or Online.	YES
6	Name of Department	DIRECTORATE OF DISTANCE EDUCATION
7	No. of permanent teachers/faculty available at Headquarters for Regular classes	01
8	No. of permanent teachers/faculty available at Headquarters for proposed programme through distance mode	0
9	Whether nomenclature of proposed programme is as per UGC norms	YES
10	Whether duration of the proposed programme is as per UGC norms	YES
11	Whether minimum eligibility criteria for admission in the proposed programme is as per UGC norms	YES
12	Whether the proposed programme is offered under Regular mode also. If yes, since when	YES, <u>1980</u>
13	Whether the programme is assessed by NBA, if so its validity	N.A.
14	Whether credit system is being followed for regular mode. (Yes or No)	NO
15	Whether credit system will be followed for distance mode. (Yes or No)	NO
16	Whether approval obtained from concerned Regulatory Authority, such as AICTE, NCTE etc. for offering the proposed programme through distance mode. If yes, specify authority and give details.	YES, from DEC-IGNOU.
17	Fee charged for complete programme	Rs.3000/-
18	Frequency for admissions for the proposed programme under ODL mode in an academic year (specify once/twice/thrice/more)	Once
19	Frequency for term-end examinations for the proposed programme under ODL mode in an academic year (specify one/twice/thrice/more)	Once
20	Whether personal contact programme will be mandatory for the proposed programme under ODL mode. If Yes, specify in hours.	YES, 20 Hours

**21. Details of programme under Regular mode for last 3 years**

Year	Level	Mode of education	Students admitted	Students passed
2015-16	Under Graduate	Regular mode		
		ODL mode		
	Post Graduate	Regular mode		
		ODL mode		
	Any other (CCU)	Regular mode	44	0
		ODL mode	7	0
2014-15	Under Graduate	Regular mode		
		ODL mode		
	Post Graduate	Regular mode		
		ODL mode		
	Any other (CCU)	Regular mode	56	50
		ODL mode	9	3
2013-14	Under Graduate	Regular mode		
		ODL mode		
	Post Graduate	Regular mode		
		ODL mode		
	Any other (CCU)	Regular mode	44	38
		ODL mode	14	4

**22. Specify the media for delivery of instructions to students. Write Yes/No.**

Media	Yes/No	Media	Yes/No	Media	Yes/No
Print Material	Yes	Home Kits	Yes	Interactive	Yes
Face to face tutorials	Yes	Broadcast	Yes	Radio-counselling	Yes
Face to face counselling	Yes	Telecast	No	CAI	No
Work books		Online materials/resources	Yes	Interactive Teleconferencing	No
Assignments	Yes	Computer conferences	No	Edu-Sat	Yes
Audio/Video programmes	Yes	Video Conferencing	No	Any other	-
CD-ROMs/DEds	Yes	Recorded lectures on the website	Yes		

**23. Mode of evaluation for the proposed programme under distance mode.**

	Yes or No	Weightage in overall assessment
Assignments	YES	20%
Practicals	YES	50 MARKS
Project	NO	N.A.
Term End Exam	YES	80%

**24. Mode of Term End Examination for ODL programme:**

Mode	Yes or No
Descriptive	Yes
Objective	No
Online mode	No
Pen and Paper mode	Yes
Any other (specify)	No

**25. Proposed Examination Centre for Term End Examination for ODL programme for upcoming academic years:**

Particulars	Yes or No
Headquarters	Yes
Regional Centre	Yes
Whether Examination will be conducted at government affiliated institution	Yes

\*\*\*\*\*

## DETAIL OF THE PROGRAMME PROPOSED TO BE OFFERED THROUGH DISTANCE MODE

1	Name of programme	Post Graduate Diploma in Translation (Hindi/English) (PGDT) 1-Year
2	Whether programme was offered earlier through distance mode (Yes/No.)	YES
3	Whether SLM/SIM available for the proposed programme	YES
4	Whether SLM/SIM approved by DEC/UGC	YES
5	Form of SLM/SIM available. Specify whether in Print, e-content, Audio-Video or Online.	YES
6	Name of Department	DIRECTORATE OF DISTANCE EDUCATION
7	No. of permanent teachers/faculty available at Headquarters for Regular classes	03
8	No. of permanent teachers/faculty available at Headquarters for proposed programme through distance mode	02
9	Whether nomenclature of proposed programme is as per UGC norms	YES
10	Whether duration of the proposed programme is as per UGC norms	YES
11	Whether minimum eligibility criteria for admission in the proposed programme is as per UGC norms	YES
12	Whether the proposed programme is offered under Regular mode also. If yes, since when	YES, 2014
13	Whether the programme is assessed by NBA, if so its validity	N.A.
14	Whether credit system is being followed for regular mode. (Yes or No)	NO
15	Whether credit system will be followed for distance mode. (Yes or No)	NO
16	Whether approval obtained from concerned Regulatory Authority, such as AICTE, NCTE etc. for offering the proposed programme through distance mode. If yes, specify authority and give details.	YES, from DEC-IGNOU.
17	Fee charged for complete programme	Rs.4600/-
18	Frequency for admissions for the proposed programme under ODL mode in an academic year (specify once/twice/thrice/more)	Once
19	Frequency for term-end examinations for the proposed programme under ODL mode in an academic year (specify one/twice/thrice/more)	Once
20	Whether personal contact programme will be mandatory for the proposed programme under ODL mode. If Yes, specify in hours.	YES, 42 Hours

**21. Details of programme under Regular mode for last 3 years**

Year	Level	Mode of education	Students admitted	Students passed
2015-16	Under Graduate	Regular mode		
		ODL mode		
	Post Graduate	Regular mode		
		ODL mode		
	Any other (PGDT)	Regular mode	33	0
		ODL mode	53	0
2014-15	Under Graduate	Regular mode		
		ODL mode		
	Post Graduate	Regular mode	43	37
		ODL mode	71	25
	Any other (PGDT)	Regular mode		
		ODL mode		
2013-14	Under Graduate	Regular mode		
		ODL mode		
	Post Graduate	Regular mode		
		ODL mode		
	Any other (PGDT)	Regular mode	0	0
		ODL mode	95	28

**22. Specify the media for delivery of instructions to students. Write Yes/No.**

Media	Yes/No	Media	Yes/No	Media	Yes/No
Print Material	Yes	Home Kits	Yes	Interactive	Yes
Face to face tutorials	Yes	Broadcast	Yes	Radio-counselling	Yes
Face to face counselling	Yes	Telecast	No	CAI	No
Work books		Online materials/resources	Yes	Interactive Teleconferencing	No
Assignments	Yes	Computer conferences	No	Edu-Sat	Yes
Audio/Video programmes	Yes	Video Conferencing	No	Any other	-
CD-ROMs/DEds	Yes	Recorded lectures on the website	Yes		

**23. Mode of evaluation for the proposed programme under distance mode.**

	Yes or No	Weightage in overall assessment
Assignments	YES	20%
Practicals	NO	N.A.
Project	YES	100 MARKS
Term End Exam	YES	80%

**24. Mode of Term End Examination for ODL programme:**

Mode	Yes or No
Descriptive	Yes
Objective	No
Online mode	No
Pen and Paper mode	Yes
Any other (specify)	No

**25. Proposed Examination Centre for Term End Examination for ODL programme for upcoming academic years:**

Particulars	Yes or No
Headquarters	Yes
Regional Centre	Yes
Whether Examination will be conducted at government affiliated institution	Yes

\*\*\*\*\*



## PART – C

Programme Serial No. 36

## DETAIL OF THE PROGRAMME PROPOSED TO BE OFFERED THROUGH DISTANCE MODE

1	Name of programme	M.A. in Defence & Strategic Studies 2-Year (CLOSED IN 2015-16)
2	Whether programme was offered earlier through distance mode (Yes/No.)	YES
3	Whether SLM/SIM available for the proposed programme	YES
4	Whether SLM/SIM approved by DEC/UGC	YES
5	Form of SLM/SIM available. Specify whether in Print, e-content, Audio-Video or Online.	YES
6	Name of Department	DIRECTORATE OF DISTANCE EDUCATION
7	No. of permanent teachers/faculty available at Headquarters for Regular classes	04
8	No. of permanent teachers/faculty available at Headquarters for proposed programme through distance mode	01
9	Whether nomenclature of proposed programme is as per UGC norms	YES
10	Whether duration of the proposed programme is as per UGC norms	YES
11	Whether minimum eligibility criteria for admission in the proposed programme is as per UGC norms	YES
12	Whether the proposed programme is offered under Regular mode also. If yes, since when	YES, 2010
13	Whether the programme is assessed by NBA, if so its validity	N.A.
14	Whether credit system is being followed for regular mode. (Yes or No)	NO
15	Whether credit system will be followed for distance mode. (Yes or No)	NO
16	Whether approval obtained from concerned Regulatory Authority, such as AICTE, NCTE etc. for offering the proposed programme through distance mode. If yes, specify authority and give details.	YES, from DEC-IGNOU.
17	Fee charged for complete programme	Rs.16000/-
18	Frequency for admissions for the proposed programme under ODL mode in an academic year (specify once/twice/thrice/more)	Twice
19	Frequency for term-end examinations for the proposed programme under ODL mode in an academic year (specify one/twice/thrice/more)	Twice
20	Whether personal contact programme will be mandatory for the proposed programme under ODL mode. If Yes, specify in hours.	YES, 120 Hours

**21. Details of programme under Regular mode for last 3 years**

Year	Level	Mode of education	Students admitted	Students passed
2015-16	Under Graduate	Regular mode		
		ODL mode		
	Post Graduate	Regular mode	29	0
		ODL mode	11	0
	Any other	Regular mode		
		ODL mode		
2014-15	Under Graduate	Regular mode		
		ODL mode		
	Post Graduate	Regular mode	29	27
		ODL mode	34	12
	Any other	Regular mode		
		ODL mode		
2013-14	Under Graduate	Regular mode		
		ODL mode		
	Post Graduate	Regular mode	34	29
		ODL mode	37	11
	Any other	Regular mode		
		ODL mode		

**22. Specify the media for delivery of instructions to students. Write Yes/No.**

Media	Yes/No	Media	Yes/No	Media	Yes/No
Print Material	Yes	Home Kits	Yes	Interactive	Yes
Face to face tutorials	Yes	Broadcast	Yes	Radio-counselling	Yes
Face to face counselling	Yes	Telecast	No	CAI	No
Work books		Online materials/resources	Yes	Interactive Teleconferencing	No
Assignments	Yes	Computer conferences	No	Edu-Sat	Yes
Audio/Video programmes	Yes	Video Conferencing	No	Any other	-
CD-ROMs/DEds	Yes	Recorded lectures on the website	Yes		

**23. Mode of evaluation for the proposed programme under distance mode.**

	Yes or No	Weightage in overall assessment
Assignments	YES	20%
Practicals	NO	N.A.
Project	NO	N.A.
Term End Exam	YES	80%

**24. Mode of Term End Examination for ODL programme:**

Mode	Yes or No
Descriptive	Yes
Objective	No
Online mode	No
Pen and Paper mode	Yes
Any other (specify)	No

**25. Proposed Examination Centre for Term End Examination for ODL programme for upcoming academic years:**

Particulars	Yes or No
Headquarters	Yes
Regional Centre	Yes
Whether Examination will be conducted at government affiliated institution	Yes

\*\*\*\*\*